METADATA CASITA BOILER

Entrenched Codes of Silent Vivienda Clasificados

FOR RENT

RESIDUAL PRAYER MAT

throated Sparrow (1 Harney) Gray-crowned Rosy-Finch (1 Klamath) An elderly resident of St. Clair County, Ill. was inside his home when he heard the sound of breaking glass. The homeowner called police, retrieved a pistol and went to investigate. Upon discovering the intruder, the homeowner shot the criminal once. The intruder fled, but collapsed and died in the home's driveway. Both the red shibori and white embroidered fabrics are rinzu figured silk. A close look shows that both have the traditional sayagata (key fret) pattern. These were both almost certainly kimono or kosode originally, and would have been affordable to only the wealthiest members of society. For some reason they were no longer wearable, but the material was salvaged and put to good use. Even pieces of material as small as these were recycled. KARAOKE SYSTEM WITH 5000 SONGS - R3500 - VALID TILL WEDNESDAY 21 MAY ONLY SPECS: 1. Set of speakers and two corded microphones 1200W max power 2 Mic inputs 1 Guitar Input Volume controls USB input SD Card Input 2. 1 Karaoke Player Karaoke DVD player Copy disk to USB function USB Input SD Card Input 2 Mic inputs FM Radio Remote Control 300 Games on DVD with two controllers (PS2 Look alike) 3. 5000 Most popular Karaoke Songs (worth R1500 on its own) This kind of alarmist bullshit exemplifies the growing delusion gripping, not only our society, but the world. This piece of propaganda leaves the casual observer or listener with the impression that the ice shelf will be gone in the next year or two and there is nothing we can do. It also is designed to convince the masses that this phenomena is being caused by human activity-specifically, the release of carbon dioxide from burning fossil fuels. But careful listeners and readers noted immediately that the dire prediction will not come true for at least 200 years and maybe as long as 1000 years. In layman's terms, that's a wild assed guess.

As far as perpetuating the myth that this is the result of human activity and that there is nothing we can do to stop it, the picture is more complicated. One alternative explanation points to an active underwater volcano as the culprit for warming the water current that are flowing under that glacier. We live in an age of technological immediacy that

of prepubescent children and infants. United States Attorney Carmen M. Ortiz and Vincent B. Lisi, Special Agent in Charge of the Federal Bureau of Investigation, Boston Field Division, made the announcement today. The case was prosecuted by Assistant U.S. Attorney Eve A. Piemonte Stacey of Ortiz's Major Crimes Unit. This is not a change in the production pipeline - the product was always the same. The change is in the demand - the herd of independent thinkers is no longer being *paid* for the product (through tenures, foundations, royalties), as that particular venting method became obsolete. There are cheaper ways for social control, and anyway the population has been dumbed down to the level where they don't really get much of it. It's all about the economy. Lefties lost their lefty jobs. Tiziana Baracchi, Italy - Vittore Baroni, Italy - John M. Bennett, USA - Bruno Chiarlone, Italy Klaus Peter Dencker, Germany - Antonio Gomez, Spain - Klaus Groh, Germany - Jennie Hinchcliff, USA Miguel Jimenez, Spain - Emilio Morandi, Italy - Leo Morrissey, USA - Peter Netmail, Germany Juergen Olbrich, Germany - Jose Oliveira, Portugal - Tulio Restrepo, Columbia - Renato Sclaunich, Italy Skooter, USA - Litsa Spathi, Netherlands - Pete Spence, Australia - Carol Stetser, USA Giovanni Strada, Italy - Thierry Tillier, Belgium - Richard Tipping, Australia One of the biggest medical cover-ups in history was exposed this week when Wall Street brokers suffering from cancer after 9/11 made the news. While telling their story, the New York Post revealed that 70,000 New Yorkers have applied for 9/11 victim compensation, most for cancers that can only be attributed to direct exposure to ionizing radiation from nuclear weapons. Officials would

makes it easier to mislead, misinform and manipulate public opinion. By that I mean, we have immediate access to information via cell phones, radios, televisions and internet. But that does not mean that the information flooding us is accurate or truthful. The traditional means for accessing information-printed newspapers and magazines-is dying out. Al the while, the background noise is swelling to ear busting levels. The absurdities of language George Orwell warned of in Animal Farm and 1984 have become reality. Modi is a lifelong member of the Rashtriya Swayamsevak Sangh (RSS), a paramilitary Hindu nationalist organisation inspired by the fascist movements of Europe, whose founder's belief that Nazi Germany had manifested "race pride at its highest" by purging the Jews is by no means unexceptional among the votaries of Hindutva, or "Hinduness". In 1948, a former member of the RSS murdered Gandhi for being too soft on Muslims. The outfit, traditionally dominated by upper-caste Hindus, has led many vicious assaults on minorities. A notorious executioner of dozens of Muslims in Gujarat in 2002 crowed that he had slashed open with his sword the womb of a heavily pregnant woman and extracted her foetus. Modi himself described the relief camps housing tens of thousands of displaced Muslims as "child-breeding centres". "Thorium-Fueled Automobile Engine Needs Refueling Once a Century" reads the headline of an October 2013 story in an online trade publication. This fantastic promise is just one part of a modern boomlet in enthusiasm about the energy potential of thorium, a radioactive element that is far more abundant than uranium.

not give a breakdown of cancer victims, but 10,800 downtown workers make up the second-largest group of registered claimants after 39,500 Ground Zero responders. There are another 16,600 in smaller categories such as residents, students, child-care and health-care workers. Finance workers engulfed in dust and debris from the Twin Towers' collapse say the attacks -- and returning to Wall Street a week later, when officials insisted it was safe -- triggered their diseases." There is no other established cause, not "toxic soup" or irradiated drywall. In fact, the 70,000 victims represent the largest cancer cluster in history, even more victims than survivors of both Hiroshima and Nagasaki combined, the only other similar "spike" of multiple myeloma cases. Of the 70,000 victims, over 90% say they were exposed within a one-square-mile area. Yet the cover-up has been so thorough that only one death has been "officially reported" and only a small number of victims have been paid compensation due to a "system" ripe with denial, disinformation and corruption. A series of explosions tore through an open-air market in the capital of the volatile western Chinese region of Xinjiang on Thursday, killing dozens of people and wounding many more, state media reported. China's Ministry of Public Security said the attack in the heavily policed city of Urumqi was "a serious violent terrorist incident" and vowed to crack

Thorium promoters consistently extol its supposed advantages over uranium. News outlets periodically foresee the possibility of "a cheaper, more efficient, and safer form of nuclear power that produces less nuclear waste than today's uranium-based technology." Actually, though, the United States has tried to develop thorium as an energy source for some 50 years and is still struggling to deal with the legacy of those attempts. In addition to the billions of dollars it spent, mostly fruitlessly, to develop thorium fuels, the US government will have to spend billions more, at numerous federal nuclear sites, to deal

with the wastes produced by those efforts. And America's energy-from-thorium quest now faces an ignominious conclusion: The US Energy Department appears to have lost track of 96 kilograms of uranium 233, a fissile material made from thorium that can be fashioned into a bomb, and is battling the state of Nevada over the proposed dumping of nearly a ton of left-over fissile materials in a government landfill, in apparent violation of international standards. An Edward VIII, 1937, Gold Proof Sovereign sold for 516,000 last week achieving a world record price for any Royal Mint Coin ever produced in the

UK. It was sold as part of The Hemisphere Collection of Gold Sovereigns at A.H. Baldwin & Sons Ltd, the first complete monarchical collection of gold Sovereigns ever to be offered at auction. The

down on its perpetrators. President Xi Jinping called for the terrorists behind it to be "severely" punished. Two SUVs slammed into shoppers gathered at the market in Urumqi at 7:50 a.m. Thursday, and explosives were flung out of the vehicles, China's official news agency Xinhua said. The vehicles then ex-

ploded, according to Xinhua, which said at least 31 people were killed and more than 90 wounded. Ever since the financial meltdown, corporate critics have been clamoring for criminal charges to be brought against major financial institutions. With the exception of the guilty plea extracted from an obscure subsidiary of UBS in a case involving manipulation of the LIBOR interest rate index, the Obama Administration long resisted these calls, continuing the dubious practice of offering corporate miscreants deferred prosecution agreements and escalating but still affordable fines. The Justice Department has now given in to the pressure, forcing Credit Suisse's parent company to plead guilty to a criminal charge of conspiring to aid tax evasion by helping American citizens conceal their wealth through secret offshore accounts. Yet what should be a watershed moment in corporate accountability is starting to feel like a big letdown. Despite weeks of handwringing by corporate apologists about the risks for a bank of having a criminal conviction, along with impassioned pleas for mercy by Credit Suisse lawyers, the world has hardly come tumbling down for the Swiss financial giant since Attorney Gen-

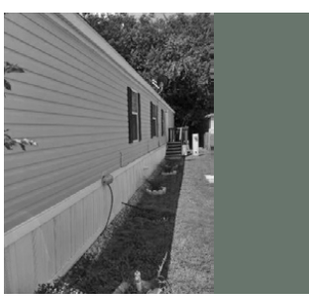

King Edward VIII, Gold Proof Sovereign, dated 1937, was the only single example available to collectors anywhere in the world. Never produced for currency use, due to the controversial abdication of King Edward VIII, just 326 days after his accession, the coin originally formed part of a proof set of proposed coinage, the designs of which would have been minted and put into circulation after the King's coronation in 1937. Industrial solvents known to cause cancer are used in the manufacture of Apple products and other electronics consumers have come to depend on, and adequate protection for the millions of workers who make them is rare. Roughly half of the mobile phones in production are made in China. According to the Chinese government's own statistics, Andrew Korfhage writes at Foreign Policy In Focus, one worker is poisoned by toxic chemicals every five hours. The chief culprit seems to be benzene, a known carcinogen that is banned for industrial use in many countries. Dear friend, My name is Ann Amina,the only daughter of late Dr Ahmed Amina who was the personal adviser to the former head of state before the rebels attacked our house one early morning and killed my father with my mum in cold blooded. When my late father was alive he deposited the sum of $6.5m (Six million,five hundred thousand dollars) in a bank here which he used my name as the next of kin. Already i have informed the bank about my intention to claim my late father's deposit and all they told me was to look for a foreign representative who will help me in the transfer This is why i contacted you,i will like you to help me transfer this money to your country and from it you can send some money for

eral Eric Holder announced the plea.inst this background contributions will elaborate on questions like: How and in what different ways has ice been (implicitly or explicitly) conceptualized as a memory medium? What is the symbolical potential of the ^natural archive^? And how is it developed in different historical periods and different discourses and genres (science, historiography, fiction, documentary)? If ice is a preferred metaphor for the archival "freezing" of time, the melting of the ice may supply a metaphor for an ongoing metaphorization of the archive or encroaching entropy of memory. Finally: In what sense may the notion of the natural archive help reframe the man/culture nexus? 1. A balanced budget amendment 2. Approving Keystone XL 3. Eliminating funding for Planned Parenthood 4. Medicare privatization 5. Tax reform, as outlined by Paul Ryan 6. The REINS Act, which would require Congress to approve significant federal regulations 7. Means-testing Social Security 8. Defunding Obamacare 9. Allowing employers to eliminate insurance coverage for birth control 10. An expansion of off-shore drilling 11. Preserving all the Bush tax cuts 12. "Trillions" in budget cuts 13. Slashing funding for food stamps 14. Protecting mountaintop strip mining 15. Stripping the EPA of authority to regulate greenhouse gases 16. Loosening regulation on coal ash 17. Delaying Obamacare implementation by one year 18. Repealing a tax on medical devices 19. Eliminating Social Service Block Grants 20. Expanding drilling on federal lands 21. Restricting the child tax credit Good Day, I am francoir Gbagbo from Cote D' Ivoire nephew to Ex-President Laurent Gbagbo, I arrived to Accra Ghana with huge amount of money in two trunk boxes. The money is clean and spendable but it is compacted in four $100 bills sachets each with instruction manual on how to separate the bills with a sample of little fluid and contacts of the minting company that has the fluid for separation of the bills. I have tried the experiment and it work out successfully, I want you to assist me to invest this fund in a profitable business and I will give you 25% of the total money for your assistance. I will

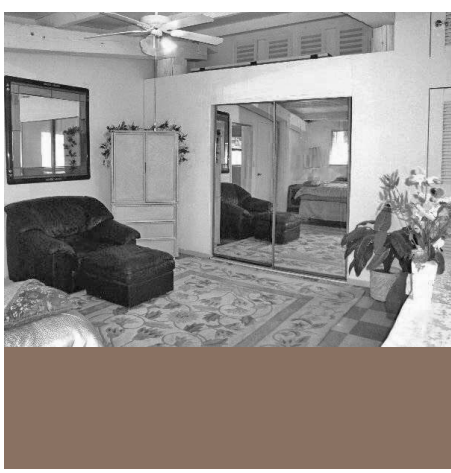

me to get my traveling documents and air ticket to meet you over there for a better life. Please get back to me immediately Thanks A Taunton man was sentenced today for producing and transporting child pornography. David McLellan, 31, of Taunton, was sentenced by U.S. District Judge Rya Zobel to 17 years in prison and 15 years of supervised release. In February 2014, McLellan pleaded guilty to sexual exploitation of children and transportation of child pornography. After an undercover agent downloaded child pornography on a peer-to-peer file sharing network from McLellan, federal agents obtained a search warrant for McLellan's residence and seized multiple items of computer media. Computer forensic examination revealed McLellan possessed six million images of child pornography and child erotica

like to talk to you on video camera through messenger or Skype so that I will separate some of the bills with the remaining little sample fluid for your confirmation of what I just told you to be real. If you wish you may come to Ghana, so that both of us will work together on the process and also the transfer of the fund to your country for investment purposes, attached is the picture of one of the box and the compacted sachets bills. Thanks for your cooperation, francoir Gbagbo +233 23 0249412 skyp francoir.gbagbo1 From: Mrs. Elisabeth Gregg My Dearest one, I am the above named person wife of LAte Mr. Gregg who before his death was a cocoa Merchant.We were married for 25 years without a child. Before the death of my husband we were both born again Christians. My Husband left the sum of US$4.8 million United States Dollars in a fix/ suspense account in one of the prime bank here in Cote d'Ivoire. Recently, my Doctor told me that I would not exceed more than five more months due to cancer problem.Having known my condition I decided to seek for assistance to transfer this fund into your account and you will use it to train my adopted daughter who is 16yrs. You will take her as your God child and bring her up in a good and decent manner with what my late husband

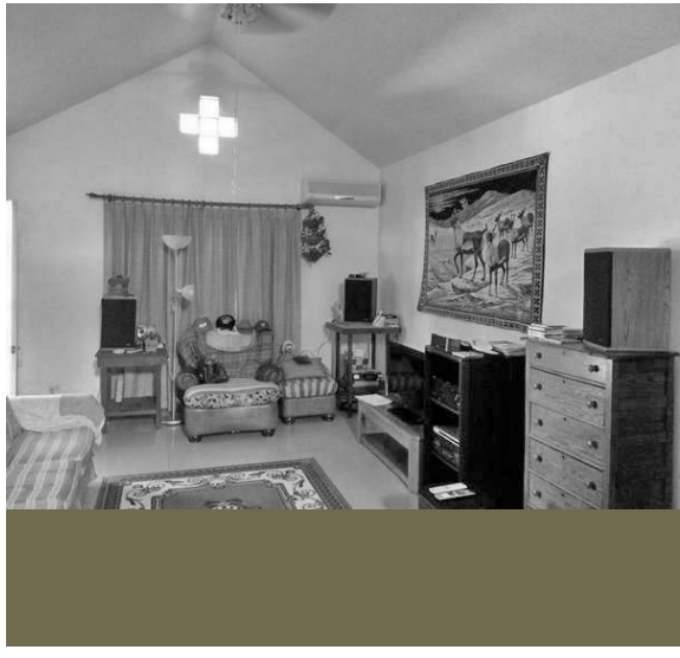

left behind. I took this decision to contact because of my condition and for the facts that my husband relatives wants to scare everything and throw my adopted daughter out of the inheritance. So I want to use this little time I have to achieve this arm before joining my ancestors.

Please indicate your interest and willingness in this transaction by writing back to me so I can furnish you will all relevant proves and documents in my keeping. I am sincerely waiting for your kind and urgent response as soon as your receive this mail. Thanks and God bless you. Sincerely Yours, Mrs. Elisabeth Gregg The order of work was the order of a world. The evidence of its ruin is paralyzing to those who dread what will come after. Today work is tied less to the economic necessity of producing goods than to the political necessity of producing producers and consumers, and of preserving by any means necessary the order of work. Producing oneself is becoming the dominant occupation of a society where production no longer has an object: like a carpenter who^s been evicted from his shop and in desperation sets about hammering and sawing himself. All these young people snitching for their job interviews, who have their teeth widened to give them an edge, who go to nightclubs to boost the company spirit, who learn English to advance their careers, who get divorced or married to move up the ladder, who take courses in leadership or practice "self-improvement" in order to better "manage conflicts" -- the most intimate "self-improvement," says one guru, "will lead to increased emotional stability, to smoother and more open relationships, to sharper intellectual focus, and therefore to a better economic performance." This swarming little crowd that waits impatiently to be hired while doing whatever it can to seem natural is the result of an attempt to rescue the order of work through an ethos of mobility. To be mobilized is to relate to work not as an activity but as a possibility. If the unemployed person removes his piercings, goes to the barber and keeps himself busy with "projects," if he really works on his "employability," as they say, it's because this is how he demonstrates his mobility. Mobility is this slight detachment from the self, this minimal disconnection from what constitutes us, this condition of strangeness whereby the self can now be taken up as an object of work, and it now becomes possible to sell oneself rather than one's labor power, to be remunerated not for what one does but for what one is, for our exquisite mastery of social codes, for our relational talents, for our smile and our way of presenting ourselves. This is the new paradigm of socialization. It has been over a week and a half since Typhoon Haiyan slammed the easter of Samar and Leyte in the central Philippines. Changing the face of the landscape and the view on storms in this area for years to come. The death toll at this time has now climbed to over 4,000, over 1,700 of those souls lost remain unidentified. A far cry from the number the president gave last week which was expected to be around 2,500. Many officials and people on the ground in the region continue to stick with the grave news that number of dead will continue to climb and this will likely be one of the deadliest disasters in the history of the country. Transaction is completed. $7599 has been successfully transfered. If the transaction was made by mistake please contact our customer service. Payment receipt is attached. Barclays is a trading name of Barclays Bank PLC and its subsidiaries. Barclays Bank PLC is authorised by the Prudential Regulation Authority and regulated by the Financial Conduct Authority and the Prudential Regulation Authority (Financial Services Register No. 122702). Registered in England. Registered Number is 1026167 with registered office at 1 Churchill Place, London E14 5HP. Emergency crews at the scene of a commuter train wreck on Dec 1, 2013 in the Bronx borough of New York. The train bound for New York's Grand Central derailed in the Bronx Sunday with at least four people reported dead after several rail cars left the tracks near the Spuyten Duyvil railroad station. Emergency crews at the scene of a commuter train wreck on Dec 1, 2013 in the Bronx borough of New York. The train bound for New York's Grand Central Station derailed in the Bronx Sunday with at least four people reported dead after several rail cars left the tracks near the Spuyten Duyvil railroad station. The impact of work in and near the reactors has become a major concern. Critics have warned that there are not enough skilled technicians willing to sacrifice themselves at the plant. Tepco has worsened the situation by applying to open a number of its aged reactors elsewhere in Japan, straining its already depleted skilled workforce even further. Meanwhile, a staggering 40% rise in thyroid irregularities among young children in the area has caused a deepening concern about widespread health impacts from Fukushima's fallout within the general public. Because these numbers have come in just two years after the disaster, the percentage of affected children is expected to continue to rise. And the worst fear of all remains unabated. At Unit Four, which apparently did not actually explode, the building's structural integrity has been seriously undermined. Debate continues to rage over exactly how this happened. But there's no doubt that a pool containing many tons of highly radioactive used fuel is suspended 100 feet in the air, with little left to support the structure. Should an earthquake or other trauma knock the pool to the ground, there's a high likelihood the fuel rods could catch fire. In such an event, the radioactive emissions could be catastrophic. Intensely lethal emissions could spew for a very long time, eventually circling the globe many times, wrecking untold havoc. Hi, the deadline to pay your entry fee is today 16 August, 8pm Italian time. Being part of Celeste Prize is a stepping stone to getting your work recognised in the international art scene. Join the prize and be seen by hundreds of curators, gallerists and collectors around the world, you could win a prize from among 20,000 Euro prizes on offer, be selected for free artist residencies in New York and Cancun or receive a free art course in Siena. Must have the following to perform most jobs we offer: **Truck or Trailer to haul away debris **General tools to perform random handyman jobs** Lawn mower & Weed Eater **Air Compressor (gas powered preferred) to winterize houses **Generator (for some jobs) **Internet Connection and Digital Camera to take pictures of all work done **Must be able to upload pictures and email to an email address **General Liability and Workman's Comp Insurance -- Can discuss further **Must have general business license -- Can discuss further My name is Lewis Baach, Attorney at law. Sequel to your non response to my previous email, I am re-sending this to you again thus; A deceased client of mine, that shares the same last name as yours,who died as the result of a heartrelated condition on January 28th 2009. I have contacted you to assist in distributing the money left behind by my client which is lodged in the bank. The prosecutors say that Sosa, as a special forces soldier, helped to kill 160 people in the village of Dos Erres while searching for stolen weapons. The massacre took place in 1982, in the midst of a brutal civil war where 200,000 people were killed. Guatemala's government, backed by the U.S. government during the Cold War, battled leftist groups and indigenous people and committed acts of genocide. The case against Sosa alleges that the police told he was a part of decided to kill residents of the village after soldiers raped women and children, according to the Associated Press. U.S. Attorney Jeanne Joseph told jurors that villagers were hit over the head with a sledgehammer during the killings, and that Sosa threw a grenade and fired his rifle at people who were thrown inside a well. Update from Public Citizen Brad, You have less than eight hours. The deadline to contribute before we close out our fiscal year is midnight tonight. Rio de Janeiro was once again racked by violent protest on Tuesday night as a teachers' strike became the latest rallying point for public discontent over public services and police brutality. Several tens of thousands joined a demonstration in support of teachers, who are opposed to a salary and benefit package proposed by Rio's mayor, Eduardo Paes. The turnout, despite a torrential downpour, was among the biggest since a nationwide wave of protests in June that overshadowed preparations for next year's World Cup. Anarchist groups smashed banks and burnt a bus, while "Black Block" protesters threw firebombs at the police, who responded with teargas, rubber bullets and percussion grenades. While Liquidamber styraciflua (family: Altingiaceae) generally holds its leaves late in the season, it rarely develops strong fall color. This year, a cool clear autumn and

good summer have left this tree with a spectacular display of purple, red and orange. Some trees however do not develop this color and usually this is due to the genetics of the particular tree. Nearly three years ago twenty-six year old Mohamed Bouazizi had his vegetable cart confiscated by police. Bouazizi was denied an audience with local authorities when he sought to complain. Humiliated and frustrated by the dual scourges of political repression and limited economic opportunity, Bouazizi doused himself in gasoline and set himself on fire in protest. A heritage turkey is not any particular breed, but made up of a group of breeds such as the Narragansett, Bourbon Red, Standard Bronze, Royal Palm, Slate and Jersey Buff. What distinguish these birds from the Modern Standard White Broad Breasted variety is their slower growth, smaller breasts and their ability to naturally breed. Guadalupe and company produce and sell organic nuts, seeds, corn and beans. They are cultivated and grown in Villa de Zaachila, Oaxaca using all organic and natural methods. They also sell organic Tejate and the following wares: Tamarindo, Guanabana, Horchata with tuna and nuts, Jamaica, Chilacayota, Ma-

racuya, and Limon Rayado. Taxpayers like you and me are subsidizing multimillion-dollar bonuses and stock options that ensure Bank age high-level employees to prioritize short-term profits over the long-term health of their own companies and even our entire economy. It appears the FTP server stopped accepting logins after the midnight logrotate last night. The machine was still up and running and other services on it functioning but the ftp daemon stopped responding. I restarted the daemon after my son e-mailed that his weatherstation wasn't updating and it resumed functioning. It restarts when it does a log rotate to start a new log. For some reason something broke in that process but I can't find any indication in the logs as to what. In every society, democratic or totalitarian, the sensible, grown-up thing to do is to commit to the long haul of sleazy conformity. Though formal hostilities with the PRC ended by the early 1980s, Matsu is still very much a frontline area. Visitors are strongly advised not to wander off paved roads when exploring the island due to the possibility of running across old unmarked minefields. It is also advisable to avoid traveling to certain sensitive areas after dark, such as coastal areas or areas near military installations. Visitors should also obey all orders given by military personnel and avoid entering or photographing sensitive areas. At least 238 people died in a mountainous region of southwest Pakistan on Tuesday, when a powerful 7.7-magnitude earthquake struck there. The earthquake struck in Pakistan's Balochistan region, its largest but least populated province. The quake was felt in the Indian capital Delhi, where some buildings shook. It caused a new island to rise from the sea, just off the Pakistan's southern coast. A new island, created in what one scientist called a "mud volcano," has risen from the sea off the coast of Pakistan, following the September 24, 2013 earthquake there. Not surprisingly, people are already out walking on the new island. Television stations in the region were the first to report a small, mountain-like island. It is about 60 to 70 feet (18 to 21 meters) high, up to 300 feet wide and up to 120 feet long, it sits about 200 meters away from the coast. The new island is a "mud volcano." It is apparently a jet of mud, sand and water that gushed to the sea surface following the earthquake. Attention Please Pardon me for not having the pleasure of knowing your mindset before making you this offer and it is utterly confidential and genuine by virtue of its nature. I am Mr.Naa Owusu, the branch manager of the National Investment Bank Limited 37 Kwame Nkrumah Avenue Accra Branch Ghana. I got your address from the Internet through the consultancy directory during my search for a reliable and honest person to transact this business with. I write to solicit your assistance in a funds transfer deal involving US $5,300,000.00. This fund has been standed out of the excess profit made last year by my branch office of the National Investment Bank Limited, Branch Accra Ghana which I am managing. I have already submitted an approved endof-the-year report for the year 2012 to my head office here in in Accra-Ghana and they will never know of this excess. As you can see am still very much in service of my Bank and would not want to participate directly in this deal I hope you understand me better moreover my retirement is so close and i want to maintain a standard so i can relocate to your country after this transaction . In Sudan -- the once hoped-for breadbasket of the Arab world -- deadly unrest, sparked by a hugely unpopular decision to lift fuel subsidies, has made it abundantly clear that the country is struggling to maintain its current political order. The uprising was sparked by the suspension of fuel subsidies relating to gasoline and gas canisters, but this was only the tip of the iceberg. The timing and manner the policy was implemented displayed the level of disconnect between the political elite and the impoverished masses. The suffering of the poor and vulnerable was exacerbated in part by recent floods -- described by United Nations Office for the Coordination of Humanitarian Affairs in Sudan as the worst in 25 years (over 500,000 people have been affected across the country.) SANTA ROSA, Calif. - On the eighth day of mourning and mass protests, hundreds of youths, families and residents marched Wednesday evening to Santa Rosa's central square to demand justice for the killing last week of 13-year-old Andy Lopez - shot seven times on the street by a sheriff's deputy who mistook the boy's airgun for an assault rifle.

The killing has outraged Latinos and the broader community here of 160,000, located in California's wine country one hour north of San Francisco, where thousands - many of them teenagers in middle school like Lopez - have streamed into the streets in recent days calling for new police laws and the swift punishment of officer Erick Gelhaus, an Iraq war veteran and former sergeant who was a known advocate of using deadly force in conflict situations From: terry Time: 04:24 PM On my Porter IP , on the starboard companionway where the two screws are for holding the piece of teak which keeps the door in place, two cracks have developed. They both are all the way through the fiberglass and about three inches long. I have not repaired fiberglass before but it seems a fiberglass shower repair kit might do the job. If anyone has some advice I'm all ears. I didn't mention last time I posted that it's a '93 and sat in a barn unused for about 8 years. When I bought it off the farmer the rigging had been removed and he and his wife had fast used it as a fishing boat The government celebrates my conviction and imprisonment, hoping that it will close the door on the full story. I took responsibility for my actions, by

pleading guilty, but when will the government be made to answer for its crimes? The U.S. hypes the threat of hackers in order to justify the multi billion dollar cyber security industrial complex, but it is also responsible for the same conduct it aggressively prosecutes and claims to work to prevent. The hypocrisy of "law and order" and the injustices caused by capitalism cannot be cured by institutional reform but through civil disobedience and direct action. Yes I broke the law, but I believe that sometimes laws must be broken in order to make room for change. In the immortal word of Frederick Douglas, "Power concedes nothing without a demand. It never did and it never will. Find out just what any people will quietly submit to and you have found out the exact measure of injustice and wrong which will be imposed upon them, and these will continue till they are resisted with either words or blows, or both. The limits of tyrants are prescribed by the endurance of those whom they oppress." A situation described as a "human catastrophe of epic proportions" is underway in the Central African Republic (CAR), yet has failed to garner widespread media attention. On Monday, United Nations Deputy Secretary-General Jan Eliasson warned that the impoverished nation was "descending into complete chaos before our eyes." The Department of Justice (DOJ) announced a settlement on the prosecution of Duke Energy's wind developments in Wyoming in connection with the deaths of 14 Golden Eagles and 149 other protected birds, amounting to $1 million in fines and mitigation actions. This is the first prosecution of a wind company in connection with bird mortality. August 9 | Friday | 6-7:30 pm Pieces of String by Justin and Doug Kimball. For four years Justin Kimball photographed in abandoned homes, hotels, and buildings in the Northeastern United States. For much of this work, he accompanied his brother Doug, an auctioneer, into the houses of the deceased or dispersed. Photographing the smallest objects (a note, a box of hair pins, a stain on a pillow), Kimball re-imagines their existence and relationship to the absent owners. Included is a booklet of Doug

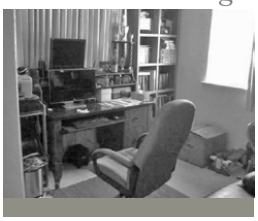

Institute and Wall Street financier Pete Peterson. Heavy snow is forecast from the Tennessee Valley to western New England, with freezing rain possible across the Appalachians and western Mid-Atlantic into the interior Northeast through Wednesday. Meanwhile, heavy rainfall is forecast across parts of the Mid-Atlantic and Northeast. Covert action by definition is a CIA activity that is intended to be deniable and unattributable to the U.S. government. Covert action is considered to be an option when public disclosure of the operation would render it unfeasible, diminish its utility, or generate adverse consequences for the United States. The history of CIA covert action, which remains obscure in large part, includes some notable successes, such as the clandestine support of Poland's Solidarity movement. But the record also includes terrifying failures, like the overthrow of Guatemala's leadership in 1954, which inaugurated decades of violent oppression in that country. Raimundo raimundo joan joan johan johan sebastian sebastian agata agata administrator 123 root 123qwe alexandre alexandre joseluis joseluis ppazmino ppazmino utilidades utilidades utilidad utilidad amstelecom amstelecom dedlogistica dedlogistica dsantiago dsantiago marcia marcia consultoria consultoria primaveras primaveras salvatore salvatore comerciais comerciais cartas cartas

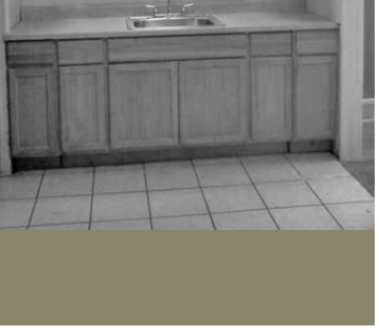

Kimball's writing about his own experiences with the emotional storm that surrounds these objects, their owners, and beneficiaries. Indigenous communities have been objecting to the illegal sale of their territory to transnational companies who seek to extract profits by harnessing and privatising communally-owned water. Yet in September 2010, the Honduran National Congress awarded 41 hydroelectric dam concessions, during a time when the government of Porfirio "Pepe" Lobo's legitimacy was still questioned by the majority of Latin American governments. On November 21, 2006, plainclothes officers Jason R. Smith, Gregg Junnier and Arthur Tesler carried out a no-knock drug raid on Johnston's Atlanta home based on bad information from an informant/marijuana dealer named Alex White. When they broke in, Johnston (who lived alone in a high-crime area of the city and kept a gun in her house for protection) assumed she was being the victim of a home invasion and fired a shot. But a lot more shooting was done by the officers: a total of 39 shots were fired, several of which hit her. And while Johnston was lying on the floor dying, Smith handcuffed her. Through this tyrannical dispensation - created at a time when other nations were either broken or voiceless - the great warmongers of the past 60 years remain responsible for global peace. The biggest weapons traders are tasked with global disarmament. Those who trample international law control the administration of justice. Obama's audacity in trying to manufacture a case to go to war in Syria makes him a scoundrel unworthy of the Nobel Peace Prize. Moreover, he, with the full coopera-

carta carta moralez moralez nieves nieves sol sol perla perla rocio rocio simon simon sergio sergio altagracia altagracia piedad piedad paz paz rosario rosario bautista bautista brigida brigida baltasar baltasar efrain efrain joaquin joaquin ismael ismael mateo mateo eva eva tomas tomas teofilo teofilo tadeo tadeo pelayo pelayo narciso narciso porfirio profirio hipolito hipolito isidro isidro gregorio gregorio engracia engracia berta berta cirilo cirilo demetrio demetrio angelica angelica basilio basilio casandra casandra alondra alondra agueda agueda severino severino antonia antonia vicente vicente valentin valentin rogelio rogelio sancho sancho saturnino saturnino domingo domingo placido placido pia pia pio pio pabla pabla patricio patricio mario mario lorenzo lorenzo hilario hilario hilaria hilaria juliano juliano fabio fabio fermin fermin cayo cayo cayetano cayetano calista calista curcio curcio eloy eloy augusto au-

gusto blas blas colon colon ciceron ciceron benedicto benedicto benedicta benedicta benita benita benito benito ramiro ramiro reynaldo reynaldo matilde matilde paco paco penelope penelope paula paula presidencia presidencia alfredo alfredo beatriz beatriz bruno bruno comercial comercial edilson edilson enio enio gilberto gilberto gilmar gilmar jair jair junior junior lauro lauro luis luis luiz luiz monica monica online online ronaldo ronaldo

tion of Turkey and Saudi Arabia, are helping fund and arm Islamic Jihadists, who are killing thousands of Syrian civilians. That makes him a war criminal. Yet, in his smug sanctimony, Obama pretends that he is fighting for what is right. Nothing to could be further from the truth. Once the A380 touched down in Los Angeles and received her water cannon salute from the LAX fire brigade, it was our turn to try her out. We waved goodbye to the Marilyn Monroe and Frank Sinatra impersonators at the gate's red carpet and went up the air bridge to an upper deck Club World (Business Class) seat for the overnight flight to London. While the anger is accumulating in Sudan and peaceful demonstrators are being injured and killed by the Sudanese regime forces, this comes as a natural result of years of

injustices. Sudan has been exposed to the brutality of the dogmatic ideology of political Islam, and the people have been stripped of their dignity. The story here is just a tip of the iceberg. Sudanese women are the mirror of the cruelty and disparity imposed by the ruling regime. Hello , Am Diplomatic Agent CITIZEN JOHN I have been trying to reach you on your telephone about an hour now just to inform you about my successful arrival in San Diego International Airport San Diego, CA 92101 (US) with your two boxes of consignment worth $1.4 million usa dollars which I have been instructed by ups DIPLOMAT-

rose rose sonia sonia teste teste william william yolanda yolanda ftp ftp123 ftp ftpuser ftp ftp peru peru hotel hotel turista turista diaz diaz acastro acastro aestrada aestrada alobos alobos amartinez amartinez arnoldo arnoldo aventura aventura azavala azavala carla carla csanchez csanchez cservice cservice dhernandez dhernandez doris doris dramirez dramirez economia economia efernandez efernandez egarcia egarcia elopez elopez fmorales fmorales gnavarrete gnavarrete gramos gramos hrodriguez hrodriguez informatica informatica inter inter iserrano iserrano jcanales jcanales jguzman jguzman jmunoz jmunoz jreyes jreyes max max Needless to say, the interventions of both coalitions of powers are driven primarily by geopolitical and mercantile interests shrouded in ideological mist. Bank of America employees regularly lied to homeowners seeking loan modifications, denied their applications for made-up reasons, and were rewarded for sending homeowners to foreclosure, according to sworn statements by former bank employees. Theory - Computational Aesthetics, Experimental Aesthetics; Emotional Response, Surprise, Novelty; - Representation techniques; - Surveys of the current state-of-the-art in the area; identification of weaknesses and strengths; comparative analysis and classification; - Validation methodologies; - Studies on the applicability of these techniques to related areas; - New models designed to promote the creative potential of biologically inspired computation;

I was inside the air conditioned house of the commander in chief. He was making himself comfortable on a lazy boy with a glass of blue label whiskey, completely satisfied with his speech. He is getting intoxicated and every now and then pinching the cheeks of the young girl who is waiting to make him dizzy with her young body. I began to realize that this was all about power, relationships with internation-

IC COURIER SERVICE to be delivered to you. The Airport authority demanded for all the legal back up to prove to them that the fund is no way related with drug nor fraud money.I have presented the paper works I handed to them and they are very much pleased with the paper works I presented but the only thing that is still keeping me here is the ups bill of lading papers for airport delivery clearance which is not placed on the boxes, one of the Airport Authority has advise that we get the delivery bill of lading papers so that I can exit the airport immediately and make my delivery successful .I try to reason with them and they stated the delivery tag will cost us just few hundred Dollars only to g As I can not afford to spend any more time here due to other delivery I have to take care of BOXED SHIPMENT until it is deposited in Bank. Here are the paper works backing up the funds together with my ID CARD as I can accompany you to your bank were you will deposit the fund successfully with these paper works. I have more vital paperwork's with me but I can only present you the hard copy when I reach your house as that it is the diplomatic rules, such as authorization to deliver. reconfirm the following information's below so that i can deliver your boxed consignment to your personal receipt today. You can direct the tag fee to our Head Office in Nigerian ups as they will get the bill of lading paperss here for you and they are entitled to receive and make any payment to foreign countries authority. DIPLOMATIC MR

al bodies to hold on to the power as long as he and his cohorts can to enjoy the last breath of the nation. It was nothing but sacrificing the sons and daughters of the nation for their greedy needs - the sacrificing of flesh and blood for their personal well-being. It is disturbing to consider how the minds of young men are manipulated to get them to kill. But there is an even more disturbing hypothesis: war is the result of a desire on the part of a society to sacrifice its own young men. We recast the perception of war as normative, glorious and honorable. Rather, war is about the production of corpses and mutilated bodies. While men say they go to war for honor, or territory, a paycheck, or self-defense, or empire, in fact they go to war to prove that the nation is real. In war actual human bodies are sacrificed in the name of perpetuating a magical entity, the body politic. Sacrificial acts affirm the existence of this sacred object, the nation. Entering into battle is a devotional act, with death in war the supreme act of devotion. Lincoln spoke at Gettysburg of 'the last full measure of devotion,' what we commonly call the 'supreme sacrifice.' How close are we to admitting the truth of this terrible hypothesis?"

Attention: Beneficiary The United Nations Compensation Commission (UNCC) has made available total of $863,725,490.00 to be paid to 27 governments and two international organizations for distribution to 370 successful claimants including you. This payment is made under the third phase of the payment mechanism established by the UNCC Governing Council. Your name came up under the list of people who have long-outstanding claims from inheritance funds, lottery winnings, donations, grants, loan/investment fund and contractors to some foreign

CITIZEN JOHN is my name Here is my cell phone to contact me here in san deigo.(858)206 4400) So you have to contact me with this email address (diplomatic citizenjohn0@citynew.com) “People are kept like animals, in filthy and overcrowded rooms with neither ventilation nor light. Suspects are given very little food or water. Many become sick from hunger, torture or infec-

tion.” “The sick are just taken out of the cell to a place soldiers refer to as the ‘abattoir’, where they are shot dead. We would just hear gunshots every time sick suspects were taken out, and they never returned.” “Once a cell is congested, the inmates will be given a poisoned meal to clear it. When the bodies begin to decompose, they call in BOSEPA [Borno State Environmental Protection Agency] sanitation trucks to pack them out of the barracks.” There are basically two categories of people who want to see Social Security cut: 1) financiers who wish to move us toward privatized retirement accounts so that they can charge us fees; and 2) rich people who do not like to pay taxes. Their main champions are conservatives at the Heritage Foundation, libertarians at the Cato

governments. Your Payment File was given to this office in respect of your total long over-due payment for which we have approved total sum of US$2 million (Two Million United States Dollars) for you. Explore French Polynesia’s enchanting Marquesas Islands and Tuamotu Atolls. Sail from Papeete, Tahiti on the Aranui 3for an unforgettable two-week South Pacific adventure, discovering the intoxicating beauty of lush, untouched islands. The state-of-the art ship offers a variety of comfortable accommodations for 200 guests, including standard and deluxe cabins, spacious suites with balconies and even dormitory style rooms for the budget traveler. Out ondeck, read, relax or take in the views of pristine lagoons and soaring mountain spires. Take a dip in the sparkling outdoor swimming pool. Enjoy the French and Polynesian cuisine with fellow adventurers from around the world. Socialize in the lounge and also learn about the rich Marquesan culture andhistory from onboard experts. Bonanza! You gained 0 followers! Why don’t you get a quick profile check-up on your Twitter health and become more successful? CONFIDENTIALITY NOTICE: This electronic mail transmission and any attached files contain information intended for the exclusive use of the individual or entity to whom it is addressed and may contain information belonging to the sender that is proprietary, privileged, confidential and/or protected from disclosure under applicable law. If you are not the intended recipient, you are hereby notified that any viewing, copying, disclosure or distributions of this electronic message are violations of federal law. Please notify the sender of any unintended recipients and delete the original message with-

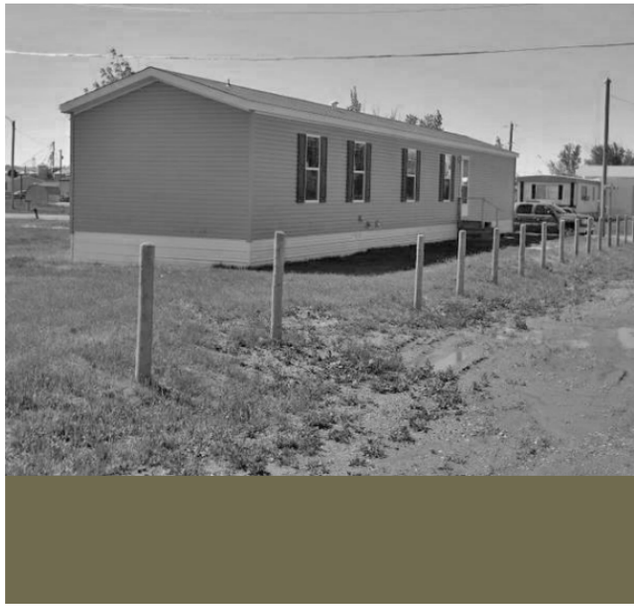

out making any copies. Thank You A federal judge is expected to decide this week whether the public has a right to see videos showing prison guards tossing chemical grenades and pumping pepper spray into the cells of mentally ill inmates, some of them screaming and delirious. Physicians and other licensed health professionals are force-feeding hunger strikers held prisoner at the US Naval Base at Guantanamo Bay (GTMO), Cuba. These health professionals are violating the medical ethics they swore to uphold and are complicit in torture, according to the authors of an article published in Prehospital and Disaster Medicine. Jennifer Leaning, MD, SMH, Director of the FXB Center for Health and Human Rights at Harvard University, and her Harvard colleagues, Sarah Dougherty, JD, MPH, Gregg Greenough, MD, MPH, and Frederick Burkle, MD, MPH, DTM urge the licenses of health professionals who participate in force-feeding be revoked. Leaning and her co-authors also call for the medical profession to demand changes in military medical management protocols and stronger protections for military health professionals who protest unethical orders.

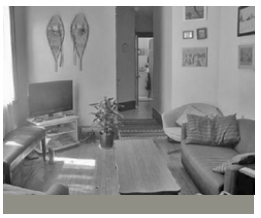

The Tribunal concluded that US laws must be changed in order for FBI agents to be charged for their crimes of assault and murder on Pine Ridge Indian land in South Dakota and elsewhere. Further, the Tribunal said justice is dependent on the immediate release of Leonard Peltier. Rice is the major dietary staple for almost half of humanity, but white rice grains lack vitamin A. Research scientists Ingo Potrykus and Peter Beyer and their teams developed a rice variety whose grains accumulate -carotene. It took them, in collaboration with IRRI, 25 years to develop and test varieties that express sufficient quantities of the precursor that a few ounces of cooked rice can provide enough -carotene to eliminate the morbidity and mortality of vitamin A deficiency.. It took time, as well, to obtain the right to distribute Golden Rice seeds, which contain patented molecular constructs, free of charge to resource-poor farmers. The crisis in funding for pensions, both private and public, is a manufactured one. It's rooted in the Enron-style accounting and "something-for-

she was estranged and who was in the process of moving out, was the target of the police, who suspected him of dealing cocaine. As it turned out, the raid would cast a deep shadow over the lives of three innocents--Bourne and her children. The murder of a teenage boy by an armed vigilante, George Zimmerman, is only one crime set within a legal and penal system that has criminalized poverty. Poor people, especially those of color, are worth nothing to corporations and private contractors if they are on the street. In jails and prisons, however, they each can generate corporate revenues of $30,000 to $40,000 a year. This use of the bodies of the poor to make money for corporations fuels the system of neoslavery that defines our prison system. Michel Foucault's colorful life and hugely influential work were both struggles against limitation -- the limits of language, of social structures and stultifying historical identities. As such, he managed to provoke scholars of every possible persuasion, since he called into question all positive programs -- the ancient imperial, feudal, and liberal-humanist -- while steadfastly refusing to replace them with comprehensive alternative systems. And yet systems, social institutions of power and domination, were precisely the problem in Foucault's estimation. Through his technique of raiding archives to produce an archaeology of knowledge, Foucault showed how every institution is shot through with arbitrary systemic cruelty. "Revolution is not 'showing' life to people, but making them live. A revolutionary or-

nothing" financial engineering that set off the 2008 financial meltdown. Now that state and local governments are swimming in red ink because of tax cuts and the Wall Street meltdown, unions are caught flat-footed. The acts of civil disobedience and direct action that I am being sentenced for today are in line with the principles of community and equality that have guided my life. I hacked into dozens of high profile corporations and government institutions, understanding very clearly that what I was doing was against the law, and that my actions could land me back in federal prison. But I felt that I had an obligation to use my skills to expose and confront injustice---and to bring the truth to light. Could I have achieved the same goals through legal means? I have tried everything from voting petitions to peaceful protest and have found that those in power do not want the truth to be exposed. When we speak truth to power we are ignored at best and brutally suppressed at worst. We are confronting a power structure that does not respect its own system of checks and balances, never mind the rights of it's own citizens or the international community. Me and my husband need to find a place to live we have only got 1 1/2 months before we have to move out of where we live because the probate is going to be over by then. we have 4 serves animals 3 dogs and a cat i have a letter saying there serves animals if you need to see it i will put some pics of the animals up so you can see how big or small they are. you can get a hold of me at (509) 421-1151 thank you for taking your time to read this I just spotted the BLUE JAY this morning in our front yard (corner of Del Norte and Maple Streets in Brookings behind a chain link fence). It is feeding on the ground on corn and black sunflower seed. There is ample parking

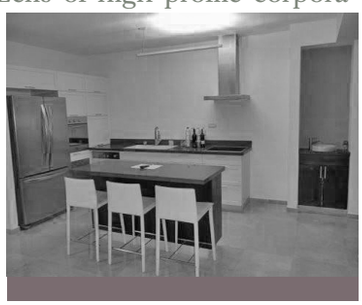

ganization must always remember that its objective is not getting its adherents to listen to convincing talks by expert leaders, but getting them to speak for themselves, in order to achieve, or at least strive toward, an equal degree of participation."--Guy Debord. They still dance the traditional dances of their past: the waltz, quadrille, schottische, mazurka and polka, and, with even more enthusiasm, reggae, socca, calypso and some Colombian styles such as vallenato, salsa, merengue, and others. This e-mail has been sent from an automated system. PLEASE DO NOT REPLY. The information contained in this message may be privileged, confidential and protected from disclosure. If the reader of this message is not the intended recipient, or an em-

ployee or agent responsible for delivering this message to the intended recipient, you are hereby notified that any dissemination, distribution or copying of this communication is strictly prohibited. If you have received this communication in error, please notify your representative immediately and delete this message from your computer. Benjamin Davis - Alto Sa Leland Whitty - Tenor Sa Gram Whitty - Bass Evan Cartwright - Drums Liam Stanley - Guitar Your password will expire in 3 days complete and submit form immediately to validate your email address. Username: Old Password: New Password: thanks system administrator Dancer/Model (coachella valley) We are a out call service. Private and event performers needed. Strippers/topless servers/bikini models and more. Part time position most nights and weekends. Competitive pay ranging from 80+ an hour. Potential to make 100's in tips

on the Del Norte side, so please feel free to park and visit the neighborhood. 100cameras, Inc., Almost Art House, Amaki, Amanda Spinosa, Au Retour, Baba Booey, Bayleaf Studio, Broderpress, Broid Rage, BurnThisArt, Carrie Bilbo Art Jewelry, Carrier Pigeon, Clarklind Pottery, CMP, Conner Calhoun, Dinosaurus, Drive By Press, Fencing & Archery Printing Co., Folktale Fibers, George Spencer, Gingersnap Gals, Grim Dandy Cigar Box Guitars, Hi Rise Hive, Impish Lee, Instant Rabbit, Kayrock Screenprinting, Kylie Lefkowitz, Lady & The Zoo, Masquer-

ades and Bonesaws, Meesch, Metropolis Soap Co., Mike Mirabale, My Own Hands, nico icon, Paper and Plow, Rescu e Chocolate, Shelly Mars, Smithereenes, Southern Hospitality, Sue Jean Ko, The Scarf Moment, Threearmed Squid, Town Farm Society, Type A Fibers, Wendy Fung Calligraphy, Wink and Flip The Civitas Institute is publicizing the names, residence, political registration, employers, and other details of those arrested at the ongoing NAACP-organized protests at the legislature. The project calls to mind how Southern Dixiecrats and opponents of civil rights once published the names

of NAACP supporters in newspapers to encourage retaliation against them. "The Everywhere Chronicles are about a man. A man named James Hogsmeath, of the Pliny-on-Tyne Hogsmeaths, photographer by trade and inadvertent adventurer cum discoverer by circumstance.

each show. Must be local, must be energetic and out going. * If you have nothing to say, don't feel obliged to pretend you do. * Before you say "cut," wait five more seconds. * Less make-up is better. * Don't adapt novels. * Always remember: continuity is overrated! Proven ex-

perience in conceptualizing and implementing a marketing strate g y Experience in matching strategy to budget Superior writing, communicating and editing skills Strong presentation, person-to-person and negotiating skills Ability to work independently and as part of a team Knowledge of both grassroots and electronic/social networking tools, including Facebook, Twitter, etc. Manage a team to develop and execute strategies to attract and grow target audiences Manage team's communications efforts, including Web site, social media, and newsletters Basic understanding and use of graphic design elements, desktop publishing software and terminology Ability to work with and oversee volunteers and interns Experience in planning and coordinating small-scale gatherings for specific marketing purposes, as well as coordinating marketing efforts for special major fundraising events Ability to handle and prioritize multiple projects simultaneously Ability to anticipate and consistently meet competing deadlines under pressure Have one's own vehicle, valid driver's license and auto insurance which meets or exceeds California state minimum standards Artists are no strangers to failure. Despite our persis-

tence, we don't always end up doing what we intended. Somewhere down the line, our initial plans are rendered

Quite an ordinary man by all accounts. A man described by the laundress residing on his street as, “The most ordin’ry man Ai have ev’r had the pleasure of cleanin’. His vests and shirts o’ course, not him, Ai’m a respectable laidy after all.” The Everywhere Chronicles are based on the discovery of Mr. Hogsmeath’s journals and photographs after his demise at Saint Tibulas Asylum at the age of ninety-seven and three quarters, having choked to death on one of the forty Dr. Silas’s Longevity pills he swallowed just prior to his expiration. It would seem that not only does Providence have a terrible sense of humor but an abysmal sense of timing.” Deluxe and Museum Edition available The town of Arniston is a small fishing community on the very southernmost coast of South Africa. Originally called Waenhuiskrans, it received its newer name after a British-owned East India trading ship called the Arniston lost its heading and ran aground off the coast in 1815. Debris and bodies washed up on shore for days and, tragically, only 6 people survived. Regardless, the residents are always pleased to have vacationers in their humble town. Required Attributes. A strong sense of ownership and a proactive nature * High energy * A high degree of curiosity * Time management skills * Deductive reasoning skills * Ability to learn quickly * Willingness to develop new skills on a continual basis and to share knowledge in a team environment * Driven to exceed expectations and constantly improve * Grace under pressure * Pride in the work * A sense of humor! (as well as a desire to enjoy your work and the people you work with) One of the most devel-

irrelevant and our designs come undone, scattered by unnamed processes. Welcome to the permanent disaster. There’s nothing temporary about climate collapse, secret police rule, military oppression of the world’s peoples, and neo-feudal economic distortion... but there’s strength in solidarity. Do you have the strength-- to open your heart to your fellow planetary citizen?

With Homeland Security training border guards and patrolling checkpoints in more than 100 countries, the edges of empire are getting harder to find. It isn’t exactly the towering 20-foot wall that runs like a scar through significant parts of the U.S.-Mexican borderlands. Imagine instead the sort of metal police barricades you see at protests. These are unevenly lined up like so many crooked teeth on the Dominican Republic’s side of the river that acts as its border with Haiti.

Like dazed versions of U.S. Border Patrol agents, the armed Dominican border guards sit at their assigned posts, staring at the opposite shore. There, on Haitian territory, children splash in the water and women wash clothes on rocks. Now we need to ask ourselves, do we want to push this country towards inter-confessional war, or should people work together and build this country? This is what leaders need to consider,” said Nzapalainga in Bossangoa - 300 km north of the capital, Bangui - where some 36,000 people are seeking refuge in the grounds of the Catholic mission as well as in a school. In all, some 400,000 people are displaced in CAR, most of them living in the bush with little access to clean water or humanitarian relief. The country had “reached the worst of the worst” in every sense. “We’ve never seen people fleeing to a Catholic mission for safety, kids abandoning their schools in their masses, hospitals without medicines, or the Christian and Muslim populations turning against one another.” Possible topics include, but are not limited to: The relationship between Cultural Studies and (analog and digital) games - Identity construction, representation of race, class, gender and

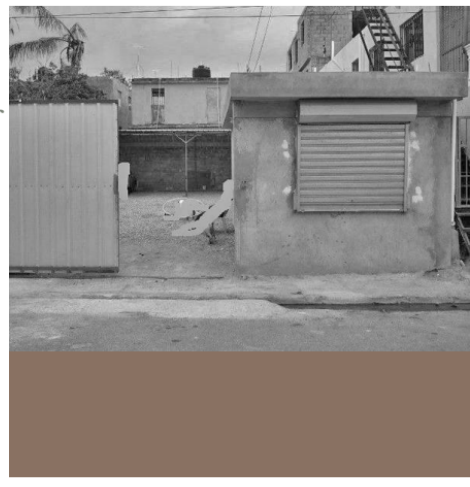

oping Energy Drink Brands in the world is searching for representatives who are: Positive Decisive Fun to Work With Fearless Committed to Results Part or full time Compensation is based on results created/Commission only. Reply to this post if you are interested with brief response of why this is you. Responses that don't include their Cell Phone number, Email Address and Your Name will be ignored. Debbie Bourne, 45, was at her apartment in the Liberty Village housing projects in Plainfield, N.J., on the afternoon of April 30 when police banged on the door and pushed their way inside. The officers ordered her, her daughter, 14, and her son, 22, who suffers from autism, to sit down and not move and then began ransacking the home. Bourne's husband, from whom

sexuality in games - Gaming culture, game cultures and game communities - Ideology in game design or production - Ethics in game design - Game advertising and marketing - Regulation, youth protection, censorship and intellectual property - Game analysis - Research methods - Appropriation processes - Serious games/persuasive games/games for change The Civitas Institute is publicizing the names, residence, political registration, employers, and other details of those arrested at the ongoing NAACP-organized protests at the legislature. The project calls to mind how Southern Dixiecrats and opponents of civil rights once published the names of NAACP supporters in newspapers to encourage retaliation against them. "The Everywhere Chronicles are about a man. A man named James Hogsmeath, of the Pliny-on-Tyne Hogsmeaths, photographer by trade and inadvertent adventurer cum discoverer by circumstance. Quite an ordinary man by all accounts. A man described by the laundress residing on his street as, "The most ordin'ry man Ai have ev'r had the pleasure of cleanin'. His vests and shirts o' course, not him, Ai'm a respectable laidy after all." The Everywhere Chronicles are based on the discovery of Mr. Hogsmeath's journals and photographs after his demise

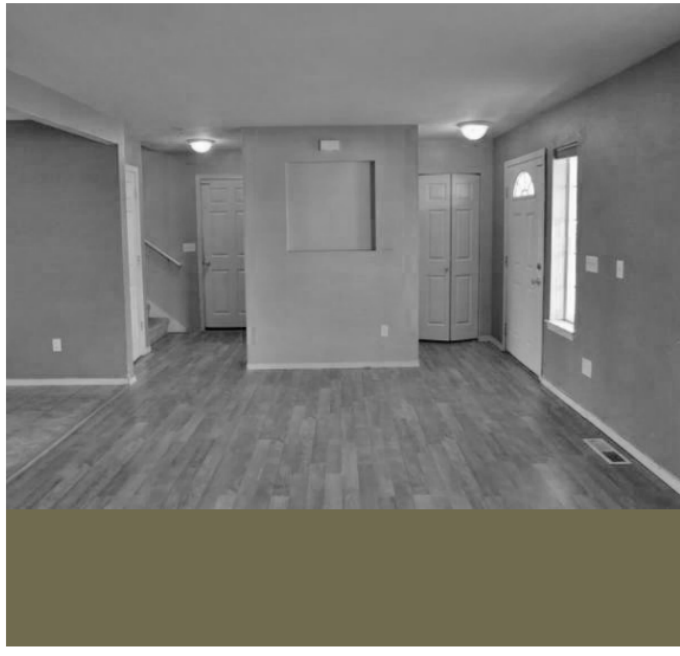

at Saint Tibulas Asylum at the age of ninety-seven and three quarters, having choked to death on one of the forty Dr. Silas's Longevity pills he swallowed just prior to his expiration. It would seem that not only does Providence have a terrible sense of humor but an abysmal sense of timing." Deluxe and Museum Edition available The town of Arniston is a small fishing community on the very southernmost coast of South Africa. Originally called Waenhuiskrans, it received its newer name after a British-owned East India trading ship called the Arniston lost its heading and ran aground off the coast in 1815. Debris and bodies washed up on shore for days and, tragically, only 6 people survived. Regardless, the residents are always pleased to have vacationers in their humble town. Required Attributes A strong sense of ownership and a proactive nature * High energy * A high degree of curiosity * Time management skills * Deductive reasoning skills * Ability to learn quickly * Willingness to develop new skills on a continual basis and to share knowledge in a team environment * Driven to exceed expectations and constantly improve * Grace under pressure * Pride in the work * A sense of humor! (as well as a desire to enjoy your work and the people you work with) One of the most developing Energy Drink Brands in the world is searching for representatives who are: Positive Decisive Fun to Work With Fearless Committed to Results Part or full time Compensation is based on results created/Commission only. Reply to this post if you are interested with brief response of why this is you. Responses that don't include their Cell Phone number, Email Address and Your Name will be ignored. Debbie Bourne, 45, was at her apartment in the Liberty Village housing projects in Plainfield, N.J., on the afternoon of April 30 when police banged on the door and pushed their way inside. The officers ordered her, her daughter, 14, and her son, 22, who suffers from autism, to sit down and not move and then began ransacking the home. Bourne's husband, from whom she was estranged and who was in the process of moving out, was the target of the police, who suspected him of dealing cocaine. As it turned out, the raid would cast a deep shadow over the lives of three innocents--Bourne and her children. The murder of a

execution style killings -- human rights groups are using the term "ethnic cleansing" to describe the brutality in Burma. Already more than 120,000 Rohingya have been forced to flee, many to makeshift camps near the border, while others have fled in boats only to drown, starve, or be shot at by coastguards from neighboring countries. Reports show that violence is escalating -- earlier this year President Thein Sein declared a state of emergency after another round of deadly attacks, and it's just a matter of time until there is a large scale massacre. Finalists may be asked to attend an interview with the selection committee. The City will not provide compensation for proposals or to finalists to attend the interview. Any costs to the artist associated with participating in this selection process, including submission and proposal preparation and attending interviews, shall be borne by the artist. Was shooting 2 in patterns at 500 meters. Former Marine sniper, ammo never misfired or jammed. Was like being back in field again. Ammo hits hard, high velocity. At 300 meters exploded watermelons into mush, 4 rounds took practice dummy's head off like butter. The 62 light armor went through body armor at 250 meters and kept going. Be careful with 62 and do not shoot at steel targets unless you only want to use target once. Have old box car in field; at 600 meters shot through and through and stopped in tree another 200 meters down range. this ammo fun to shoot but have a back stop. If you feel your telephone number is being used for harassment, contact your phone company to report the situation. If you receive calls that threaten your property or personal safe-

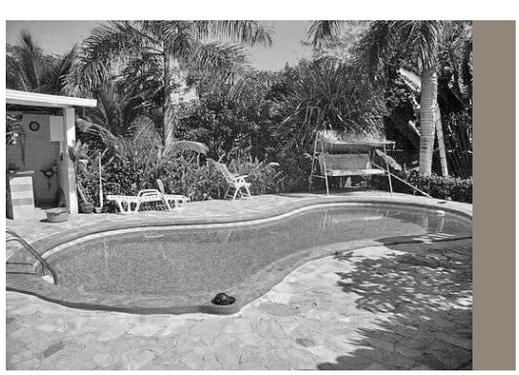

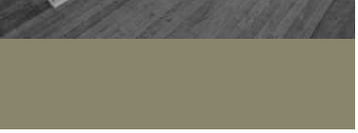

teenage boy by an armed vigilante, George Zimmerman, is only one crime set within a legal and penal system that has criminalized poverty. Poor people, especially those of color, are worth nothing to corporations and private contractors if they are on the street. In jails and prisons, however, they each can generate corporate revenues of $30,000 to $40,000 a year. This use of the bodies of the poor to make money for corporations fuels the system of neoslavery that defines our prison system. Michel Foucault's colorful life and hugely influential work were both struggles against limitation -- the limits of language, of social structures and stultifying historical identities. As such, he managed to provoke scholars of every possible persuasion, since he called into question all positive programs -- the ancient imperial, feudal, and liberal humanist -- while steadfastly refusing to replace them with comprehensive alternative systems. And yet systems, social institutions of power and domination, were precisely the problem in Foucault's estimation. Through his technique of raiding archives to produce an archaeology of knowledge, Foucault showed how every institution is shot through with arbitrary systemic cruelty. They still dance the traditional dances of their past: the waltz, quadrille, schottische, mazurka and polka, and, with even more enthusiasm, reggae, socca, calypso and some Colombian styles such as vallenato, salsa, merengue, and others. Here are some numbers to think about this Sunday morning. * Amount the crash cost the U.S. economy: $22 trillion * How much everyone would get if that $22 trillion were divided equally among the U.S. populace: $69,478.88 NO DESTRUCTIVE WIDESPREAD

ty, you may also report the incident to your local law enforcement agency. Indonesia is ground zero for palm oil plantations. It is the planet's leading producer of crude palm oil: 23.5 million tons of CPO produced on 7.8 million hectares of land in 2011.This massive production of palm oil--a cheap commodity crop with an unfailing growth rate on global markets -- is a leading cause of deforestation in Indonesia, and is a constant and growing threat to local communities by polluting water and soil. Subject: To share my life with a man... Hi! Do you dream about your beautiful bride? I am a sociable, cheerful and open person. I like to prove yourself gradually. I am calm, well-balanced and do not get depressed. I am ambitious woman. But most importantly my dignity as a woman is my beauty. I can speak about anything but I am also a good listener. I like sport, traveling, cooking, communication with friends. Do not try to look perfect, I need a real man. Let's get to know eachother better? Here's my profile http://hbzqcjremhucz.ucoz.de/ Regards. Hi there, My name is Aisha daughter of Shukri Ghanem. We fled from Libya last year following the uprising against Col Muammar Gaddafi. My father's death is no longer news but my mother's deteriorating health made me want to do this despite the fact that I barely know you. I believe in my late father's philosophy: "risk many things in life; but not life itself". I believe in taking business risk with strangers mainly to escape the spotlight and I hope you can do this for my fami-

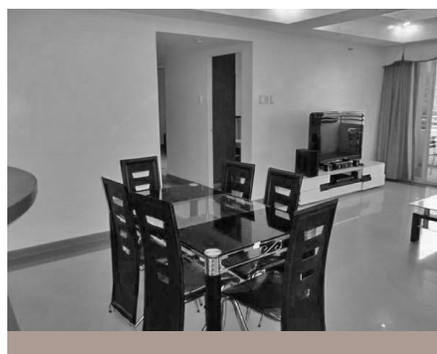

TSUNAMI THREAT EXISTS BASED ON HISTORICAL EARTHQUAKE AND TSUNAMI DATA. HOWEVER EARTHQUAKES OF THIS SIZE SOMETIMES GENERATE LOCAL TSUNAMIS THAT CAN BE DESTRUCTIVE ALONG COASTS LOCATED WITHIN A HUNDRED KILOMETERS OF THE EARTHQUAKE EPICENTER. AUTHORITIES IN THE REGION OF THE EPICENTER SHOULD BE AWARE OF THIS POSSIBILITY AND TAKE APPROPRIATE ACTION. Dealing with Difficult People Never again fall victim to

those who love to make life miserable for the rest of us ... * You'll learn why they act the way they do. * You'll find out exactly what to say and do in specific situations. * You'll become less of a target for their barbs and antics * You'll see how to bring out the best in even the worst offenders. "American exceptionalism" and "isolationism" are generally understood to be tactical variants of a secular religion, with a grip that is quite extraordinary, going beyond normal religious orthodoxy in that it can barely even be perceived. Since no alternative is thinkable, this faith is adopted reflexively. Just had a call from

Dennis. Julie has at most about 48 hours to live. He and his children are taking turns being by her side. She is in no pain, but her breathing is becoming difficult. The participants received instructions to

ly.

I have a rather unusual proposition having found you on the internet in desperation and I am here to surprise you with this extreme offer you can easily afford. It's something that I believe could provide a great deal of profit to you if you give me a moment of your time. I would like to propose a joint venture with you because we are looking at investment opportunities in your area and we need a local presence to carry out our plans. Everything depends on you and ultimately how self-motivated you are. A camera has paused on three young, beautiful brown-skinned ladies. The director adjusts some controls, and a close shot of the trio fills the main viewer. They're wearing tight dresses in vibrant green, teal, and blue, arranged in a line from pretty to prettier to prettiest. Blue, who has been snacking on potato chips, now sucks the crumbs from her fingers. Peters pumps a fist and hoots encouragement. Patricia Vazquez, an Art + Social Practice MFA student, was selected as the first place winner and will receive a $5,500 cash prize. Jordan Hoagbin, a sophomore studying graphic design, will receive the $4,000 second place prize. The jury commended the quality and breadth of Vazquez's submission, which included painting, video, and live events. Gomez: work addresses social issues with sensitivity and courage, focusing on personal, particular stories to examine the larger human condition. One of her pieces was a two-year video project in which the graduate student chronicled the life of an

teach pairs of words to the confederate. After they had read the list of words once, the teachers were to test the learner's recall by reading one word, and asking the learner to name one of the four words associated with it. The experimenter told the participants to punish any learner mistakes by pushing a button and administering an electric shock; while they could not see the learner, participants could hear his screams. The confederate, of course, remained unharmed, and merely acted out in pain, with each mistake costing him an additional 15 volts of punishment. In case participants faltered in their scientific resolve, the experimenter was nearby to urge them, using four authoritative statements: Please continue. The experiment requires that you continue. It is absolutely essential that you continue. You have no other choice, you must go on. Wal-Mart doesn't pay its employees enough of a wage so that they can afford to buy quality food for Thanksgiving. So one store in Cleveland had a novel idea: launch a food drive for its own employees. It's targeted at the low-wage workers who could afford to donate food to other, even more low-wage workers. One aid worker, who requested anonymity for fear of reprisals, recounted a dizzying litany of abuses and killings collected from civilians over recent months. "One woman came to give birth on the 10th of October. On the 11th, the Seleka came to the village and shot her dead." Another woman's husband "was put in a bag with a stone, tied up and thrown in the river the same day she gave birth". Female Guide for Business man (Addis) I am a business man, 49 years old, visiting Addis for a business trip in August or September. I am physically fit, average+ looking. I look

immigrant mother and her relationship with three children she left with family in Mexico. Jurors commended Gomez for thoughtfully engaging with complex topics while providing participants with ways to engage with one another as fully emotional, political, and social beings. A little-known Pentagon program has been quietly militarizing American police forces for years. A total of $4.2bn worth of equipment has been distributed by the Defense Department to municipal law enforcement agencies, with a record $546m in 2012 alone. Dishwasher El Paseo (Palm Desert) A team player Punctual Reliable, dependablle Ability to lift 50lb Not essential to Speak english but should be able to understand and read english, flexible schedule. All working hours will depend on the position applying for. * Location: Palm Desert * Compensation: $8/hr * This is a part-time job. The St. Francis Xavier Memorial Church is the cathedral of Kagoshima and is located in downtown Kagoshima. It was opened in 1999 to mark the 450th anniversary of his arrival in Japan. It replaced an earlier church built to mark the 400th anniversary. Just across the street is a memorial buiot using stones from an earlier church. Unusual for japan it has a nice big pipe organ. Did you know that trees give back? Each year, a 20-inch Scotch pine reduces carbon dioxide by 376 pounds, intercepts 2,206 gallons of rainwater, lowers your electric bill by 5% and raises your property value by $49. A group of 133 developing nations have walked out of a key part of the climate talks in Warsaw, Poland, amidst a conflict over how countries who have historically emitted the most greenhouse gases should be held financially responsible for some of the damage caused by extreme weather in nations with low carbon emissions. The United States, Australia, Canada and other industrialized countries are pushing for the issue to be put off until after the 2015 climate talks. Five bed room house on 1500 meter square plot of land for sale at Hayahulet, Addis Ababa. The house has master bed room

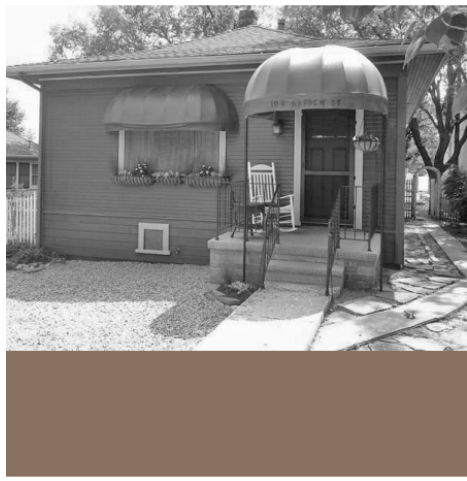

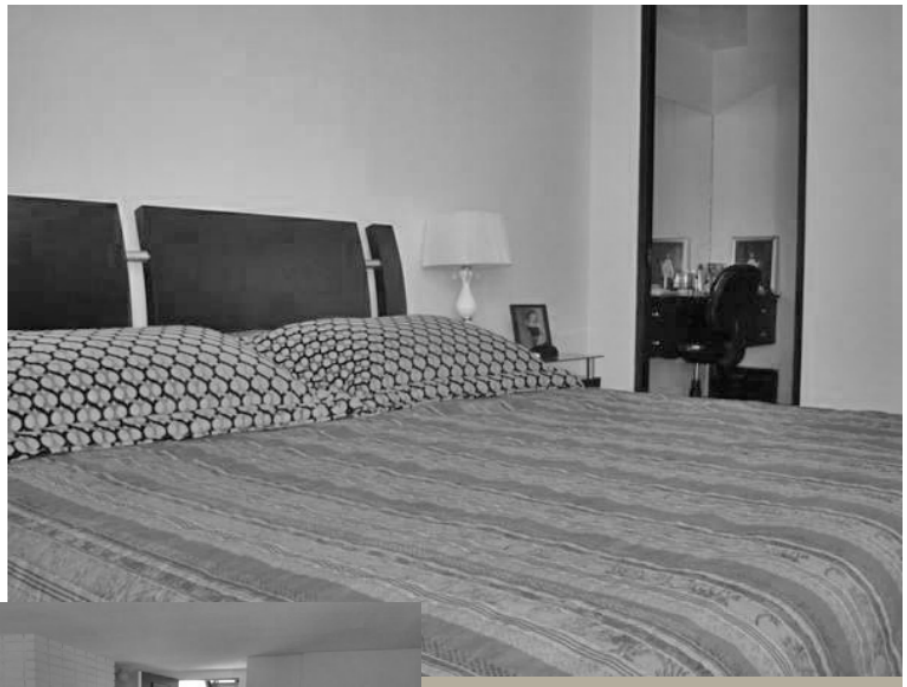

for a beautiful, sexy lady, 18-25 years old, who can satisfy my entertainment needs as well as my sexual needs for around two weeks. You MUST be beautiful! (In your own eyes...) You MUST be Intelligent (note: I didn't say educated...) You MUST have high sexual drive. You MUST be 18-25 years old, emotionally available (I don't care if your married, have kids or any other complication, as long as for the time you're with me I will have you're full attention) You MUST BE HONEST AND TRUTHFUL !!! (with me, at least) You MUST have both a full-body picture and a clear face picture to show me on email. I will show you my face on email. Terms of compensation will be discussed in private. Please contact me at: xrm0909 {at} gm.ail {d0t} c0m Torture, gang rape,

with it's own bathroom, four bed rooms sharing a common shower room, living and dinning room, kitchen, 8 service quarters with shower, guard house, garden, parking for 30 cars, garage for two, and two gates. The price is negotiable. This Day in History, 1984 A cloud of deadly poison gas leaked from the Union Carbide's pesticide plant in Bhopal, India, killing over 4,000 people. Staymates were watching television in their living room as Georgia's sick mother, Darlene, slept upstairs at 7 p.m. on Dec. 7, 2010. They suddenly heard a loud explosion and saw bright lights, "as if grenades were going off," the complaint states. Pittsburgh Police SWAT officers wearing helmets and facemasks then broke and "stormed through" the front and back doors of the home, according to the complaint. Those officers allegedly never identified themselves, pointed assault rifles at the family, shouted obscenities and destroyed their property. Although the team purportedly sought to arrest William for quarreling with a drunk, off-duty police officer at a local veterans club early that morning, the family says that their "terrorization" continued for another 45 minutes after William was apprehended. The officers threw to the floor, kicked and handcuffed Georgeia, her stepfather and her adult son Billy. They also injured Mark's shoulder and forced Billy to lie face down in broken glass, according to the complaint. When Georgeia pleaded repeatedly that she had young children in the house,

at least one officer allegedly stated, “You think you can get one of ours, and we won’t get one of yours?” The family says the police proceeded to drag Georgeia’s 10-year-old son Trentino violently from the bathtub, injuring his ankles. They allegedly then made the boy stand naked at gunpoint next to his 4-year-old sister Briseis. Officers have continued to harass and threaten the family since the raid, telling them “that’s how we do things here” and that they should move out of Pittsburgh, the complaint states. The family asserts claims for violations of their Fourth and 14th amendment rights and seeks $50,000 in damages. Amnesty International and the Lagos-based Social and Economic Rights Action Center (SERAC) released a report today documenting evictions carried out in the first phase of a U.S. $200 million World Bank-funded redevelopment project. Homes were demolished during the evictions, which occurred in February. The Citadel will be a small planned community of 3,500 - 7,000 families of patriotic Americans who voluntarily choose to live together in accordance with Thomas Jefferson’s ideal of Rightful Liberty: Rightful liberty is unobstructed action according to our will within limits drawn around us by the equal rights of others. In essence, Rightful Liberty means that neighbors keep their noses out of other neighbors’ business, that neighbors live and let live. Marxists, Socialists, Liberals, and Establishment Republicans may find that living within our Citadel Community is incompatible with their existing ideology and preferred lifestyles. Our children will be educated instead of indoctrinated. Bluefin population levels have *declined by nearly two thirds since the 1970s*. Remaining bluefin face constant threats from thousands of fishing boats, using miles of hooks and large encircling nets. This trend toward extinction can only be reversed in one way -- by ending overfishing now. In this century, the institutional momentum of the NSA -- now fueled by a $10.8 billion annual budget -- has been moving so fast in such a wrong direction that the agency seems unsalvageable from the standpoint of civil liberties. Its

citizenry. For what do we have structures of government, for what do we have institutions of state, if not to hold up all the citizenry, and especially the most vulnerable? The Occupy movement has been systematically crushed, and the government is working to prevent such movements from rising again. The left bears fault for how weak mass movements have become in the country. Contact Information for zizigulu Right to housing and sanitation 35.(1) The State must take reasonable measures within its available resources to achieve the progressive realisation of the right of every person to accessible and adequate housing and sanitation. (2) In applying any right under this section, if the State claims that it does not have the resources to implement the right, it is the responsibility of the State to show that the resources are not available. Right to adequate food and water 36.(1) The State must take reasonable measures within its available resources to achieve the progressive realisation of the right of every person to be free from hunger, to have adequate food of acceptable quality and to clean and safe water in adequate quantities. (2) In applying any right under this section, if the State claims that it does not have the resources to implement the right, it is the responsibility of the State to show that the resources are not available. Right to social security schemes 37.(1)The State must take reasonable measures within

core is lethal to democracy. Dear Brother/Sister, Has anything ever bothered you in life? Do you have any problem you need to solve? Welcome to the world of miracles and wonders, there are supernatural treasure and power to liberate mankind from all afflictions. If you find no relevance in the help I offer I solemnly appeals do not be vindictive and go in peace. And if your intentions are to take advantage of the powerful nature of our items for the purpose of evil, I will not have any business with you please be advised. May angels guide you. Special Privileges of Membership Click here for a detailed list of benefits according to membership levels ranging from $50 to $5,000. Free museum admission year round * Invitations to members-only exhibition preview receptions * Free quarterly member magazine Insight * Discounts at the Museum Store * Discounts on art classes and lectures * Opportunity to join nine special interest councils * Travel and tour programs for council members * Invitations to the annual Gala and other exclusive events * Use of the museum library by appointment FBI offering $100,000 reward for information on Most Wanted Cyber Criminals The US Federal Bureau of I vestigation has added five new hackers to its Cyber most wanted list and is seeking information from the public regarding their whereabouts. The men are wanted in connection with hacking and fraud crimes both within the US as well as internationally.Rewards ranging from up to $50,000 to $100,000 are being offered for information that leads to their arrest. CATALINA, 20 - 35, Latina, Female, slim, a sweet young woman who takes care of senior citizens and

its available resources to achieve the progressive realisation of the right of every person to social security schemes, whether private or public, for their support in times of need, including the right to such support from public resources if they are unable to support themselves and their dependants. (2) In applying any right under this section, if the State claims that it does not have the resources to implement the right, it is the responsibility of the State to show that the resources are not available. “People are often torn when they start, but later they go numb and just do the job,” said one former censor, who left because he felt the career prospects were poor. “One thing I can tell you is that we are worked very hard and paid very little.” Areas of fog before 11am. Otherwise, mostly cloudy, then gradually becoming sunny, with a high near 62. Calm wind becoming west around 6 mph in the afternoon. Shaka (Albert), Zulu and Hooks (Herman) Revolutionary Greetings my People: I can imagine that when the founding Brothers founded the Black Panther in Oakland, CA in 1966, they could not have envisioned the mayhem, murder, hatred and the false imprisonment of our sisters, brothers by the evil empire, with hundreds who are languishing in the nation’s many solitary confinement units to this day. I can also imagine that they could not have foreseen all of the accomplishments that were made as well. The Breakfast

her blind mother. She assists some senior citizens with dying before their time. In exchange they give her money to get her surgery. The great corporate myth-making machine has been hard at work of late, attempting to create the false impression that US corportions are increasingly uncompetitive with their foreign rivals due to the fact they pay much higher corporate taxes in the US and abroad than their capitalist counterparts. But that is one of the great myths perpetrated by corporate apologists, pundits and their politician friends. The myth is high in the pantheon of conscious falsifications their marketing machines feed the American public, right up there along with such other false notions that `business tax cuts create jobs', `free trade benefits everyone', `income inequality is due to a worker's own low productivity contribution', `overpaid public workers are the cause of states' budget deficits', or that `social security and medicare are going broke'. Onions (red and yellow)- 10 pounds for $15.00, 25 pounds for $30.00 Potatoes- 10 pounds for $15, 20 pounds for $25.00 Carrots- 10 pounds for $16.00 Beets- 10 pounds for $16.00 Winter squash- 20 pounds for $18 When French President Nicolas Sar-

Program, Medicare, the influence that we have had and still have on revolutionary groups around the world and a legacy that is so vibrate that only a Panther can tell its history. Remember George W. Bush? He was the president who told the nation and world that the United States of America does not torture our prisoners. Did I miss something last week or did I actually hear FBI director-designate James Comey admit to Senator Al Franken that prisoners at Gitmo were shackled in a standing position for seven days at a stretch to deprive them of sleep. TDCJ does things a bit different. They have what's called the "Intensive Cell Searches" wherein an inmate cell is searched every hour of the day and night subsequent to that offender assaulting a guard. This little program goes on for months at a time right here on the Polunsky Unit. For those of us who walk out the front door, TDCJ has "Intensive Cell Moves." For my first five years of solitary confinement in the concrete box, I was required to exchange cells with another inmate at least once every 72 hours. With more than 17 years of Solitary Confinement or Administrative Segregation now done, I graduated to cell moves once every two weeks. Why is moving around a big deal? Try moving into a different cell behind a mentally ill inmate who leaves special little treasures of poop in the cell. I have Obsessive Compulsive Disorder. That's a great combination with the poop left behind. Gary_Simms Not licensed to practice law. This communication contains information that is intended only for the recipient named and may be privileged, confidential, subject to the attorney-client privilege, and/or exempt from disclosure under applicable law. If you are not the intended recipient or agent responsible for delivering this communication to the intended recipient, you are hereby notified that you have received this communication in error, and that any review, disclosure, dissemina-

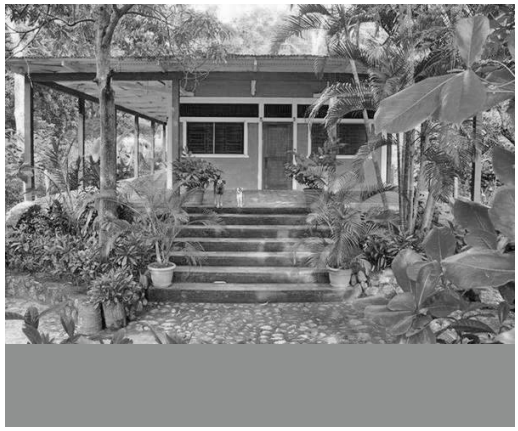

kozy was defeated in 2012, soon thereafter French police actually went into his private residence searching for an alleged $50,000 in illicit campaign contributions from the LOreale heiress. Seriously? $50,000 in a presidential campaign? Our presidential campaigns cost a billion dollars each! $50,000 is a rounding error, not a basis for police action. Why, George W. Bush took millions from arms manufacturers and then ginned up a war for them, and the police haven't been anywhere near his house. Mercenary / Soldier of Fortune (Africa / USA) Curious if there is anybody in Africa willing to aid the Somalian / Ethiopian or otherwise African pirates in a joint effort with Mubarak / Ahmadinejad / Kony / et. al / to invest in a few (many) cargo container ships to fill with Humvees and the weapons of war, stealth that bitch into some American harbors with some sort of front / alleged business, then roll out with cargo ships of platoons of African soldiers and steadly wage a war against the domestic homeland of America. They do take cargo ships form Iran/ Egypt/ many other places each and every day and night. Doing this under the cover of darkness could prove itself successful. America works like a game of "King of the Hill" the citizens and average people are only willing to defend their own land. The police are under-armed compared to the African Rebels/ Soldiers, and the Military is occupied with foreign war. Harbors are too sensitive and vulnerable of an economic staging point to be bombed without crippling the economy. Seeing

tion, distribution, use, or copying of this communication is STRICTLY PROHIBITED. If you have received this communication in error, please notify us immediately by telephone at 1-800-766-7751 or 1-972-643-6600 and destroy the material in its entirety, whether in electronic or hard copy format. "We cannot sit and stay helpless staring at this international climate stalemate. It is now time to take action. We need an emergency climate pathway," said Yeb Sano, head of the government's delegation to the UN climate talks, in an article for the Guardian, in which he challenged climate sceptics to "get off their ivory towers" to see the impacts of climate change firsthand. Sano, whose family comes from the devastated town of Tacloban where the typhoon Haiyan made landfall on Friday, said that countries such as the Philippines did not have time to wait for an international climate deal, which countries have agreed to reach in Paris in 2015. "What my country is going through as a result of this extreme climate event is madness," he told delagates from 190 countries, as UN climate negotiations get underway for a fortnight today in Warsaw. "The climate crisis is madness. We can stop this madness. Right here in Warsaw. Typhoons such as Haiyan and its impacts represent a sobering reminder to the international community that we cannot afford to procrastinate on climate action... A CAT NAMED MERCY, dark comedy about the affordable care act, is about a Latina orderly at a nursing home who gets her hours cut and becomes an uninsured part-time employee who is in desperate need of an emergency operation. With the help of a cat she named Mercy she is divinely called to do the unthinkable to save

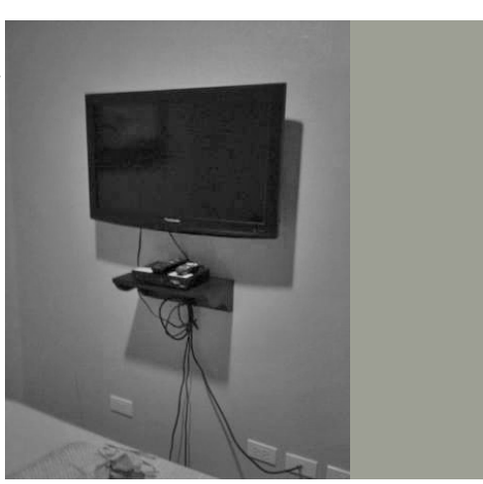

how most harbors are adjacent to major port towns. An Estranged African Nationalist * Location: Africa / USA * Compensation: $10,000+ Many museums in Europe and America are facing a financial crisis and from recent reports, it would not be unreasonable to assume that they may be tempted to sell, loan, transfer, or exchange African artefacts they are illegally holding, such as the Benin bronzes without anybody taking much notice. YOU WON 500,000 BRITISH POUNDS, CONTACT MR JEAN RICHARD FOR MORE DETAILS: EMAIL

cocacolaclaimoffice2013@yahoo.com.hk Tommie Smith and his teammate raised their black-gloved fists in a salute while keeping their heads bowed. That silent gesture was televised live from Mexico City Olympics around the world. Tommie thought it was purposeful, thoughtful and respectful, while it made a quiet statement about America's unfulfilled promises to minorities, to women, to those in poverty and suffering in the land of plenty. "We Are All Aboard the Pequod" -- Herman Melville's "Moby Dick" is a portrait of the American character, and like the crew of Ahab's ship we are complicit in self-annihilation. We have allowed ourselves to embrace an ideology which, at its core, states that all governance is about maximizing corporate profit at the expense of the

her life.

The 24,000-year-old remains of a young boy from the Siberian village of Malata have added a new root to the family tree of indigenous Americans. While some of the New World's native ancestry clearly traces back to east Asia, the Malata boy's genome -- the oldest known of any modern human -- shows that up to one-third of that ancestry can be traced back to Europe. The results show that people related to western Eurasians had spread further east than anyone had suspected, and lived in Siberia during the coldest parts of the last Ice Age. Seven bed room ground plus 2 house on 150 meter square plot of land for sale at CMC, Addis Ababa. The house is situated in a residential area. It has master bed room with it's own bathroom, six bed rooms sharing common 3 shower rooms, family room, living and dinning room, kitchen, toilet, garage for two, parking for one, guard house, maid room with shower, and small garden. The house is 90% completed. The price is negotiable. Another year has almost past and weather wise it has been one of the best the Delta has had. A hot summer preceded by a balmy spring and a beautiful and long lasting fall have been great for boating and general fun in the area. The economy is picking up and there is a general optimism in the air. The process is gradual, insidious, lethal. It starts with financial stress in various forms, and then, according to growing evidence, leads to health problems and shorter lives. Financial stress is brought upon us by the profit motive of capitalism, which offers little incentive to feed hungry children, to treat the sick, to secure us in retirement, to provide job opportunities for middle-class Americans. Some of the steps in the process are becoming more and more familiar

to us. “As more than a million troops return to civilian life, we’re going to have to work even harder because the skill, dedication and courage of our troops is unmatched. And when they come home we all benefit from their efforts to build a stronger America and a brighter future for our kids. So to all our veterans on behalf of the entire nation, thank you for everything you’ve done and continue to do for our country. As your commander in chief I am proud of your service and grateful for your sacrifice. And as long as I’m president I will make it my mission to make sure that America has your back--not just on one day or one weekend, but 365 days per year.”

A storm that feeds on vertical wind shear though is one developing over Central China. A sharp temperature contrast over the country today is fueling a strong fall storm through the early part of the coming week. Eastern China will feel the brunt of this at first with heavy rainfall and snow up to 10-15cm in the north east. South Korea will see rain showers on Monday but Tuesday lingering precip could shift over to Snow. By Monday late morning in to early afternoon Okinawa will see thunderstorm activity and rain showers as the cold front moves over the islands. And by Monday afternoon Tokyo will see foul weather. Another big factor of this storm will be the cold air it will be ushering in later on in the week. Many people in Japan and Korea will see their first below freezing temperatures of the season. December is the time of lighted boat parades and Holiday parties all over the Delta and San Francisco Bay area. If you have a boat the parades are fun and a great way to show off your decorating creativity. All of the parades offer prizes and in some cases cash prizes. There are generally parties after the parades which are a great place to meet new people and relax with your friends. Sometimes there are good adventures associated with the parades. One time at the Community Action Marin parade at the San Rafael Yacht Club we were heading up the canal and observed what appeared to be a huge unmarked dock in the middle of the parade route. It ended up that it was a barge participating in the parade that had

McCarthy, to ideological witch hunts, it seems that Sartre and Camus served as test cases for the sort of thing that frequently plays out in overheated Congressional hearings and media denunciations: agents with furrowed brows and little philosophical training desperately trying to work out whether such and such abstruse academic is part of a grand conspiracy to undermine truth, justice, the American Way, etc.. Sartre appeared early on the anti-Communist radar, though, ironically, he did so as a plant of sorts, brought over in 1945 by the Office of War Information as part of a group of journalists the United States’ government hoped would put out good propaganda. In November 2001, when the CIA assassinated al-Qaeda commander Mohammed Atef with a killer drone in Kandahar, Afghanistan, the U.S. held a virtual monopoly on the technology of lethal robots. Today, more than 70 countries in the world deploy drones, 16 of them the deadly variety, and many of those drones target rural people living on the margins of the modern world. Armed drones have been hailed as a technological breakthrough in the fight against terrorists who, in the words of President Obama, “take refuge in remote tribal regions, hide in caves and walled compounds, train in empty deserts and rugged mountains.” But much of the butcher’s bill for the drones has fallen on people who live in those deserts and mountains, many of whom are

lost all electrical power and was just a big dark looming object in the channel. Another time at the same parade we were riding on my friend's extensively decorated and lit up classic Stephens Yacht and one whole side of the boat went dark. Several of us were scrambling around and talking about taking the generator apart to figure out what the problem was when a high school girl aboard held up a plug and asked what it was for. When she plugged it back in the lights came back on, voila.

The collection of laws and restrictions that regulate people categorized as "sex offenders" has been punctuated by names such as Megan, Jessica and Adam. These are the names of children, all victims of heinous crimes that sparked high-profile campaigns aimed at creating "get tough on crime" legislation. Today you can go online to your state's Megan's Law website, where all convicted sex offenders are required to register, and probably find clusters of red dots on the map of your neighborhood, each dot representing an individual convicted of a sex crime. In California, approximately one of every 375 adults is a registered sex offender. While some states have considered adopting public registries for other crimes--domestic violence, drug dealing, murder--so far sex offenders comprise the only class of criminals who are deemed to warrant this special treatment, despite scant evidence that it is effective at reducing sexual assault. Registries are designed to protect children from "stranger danger," a largely mythical threat belied by the fact that only three percent of sexual abuse and six percent of child murders are committed by strangers. Topics in this digest: 1. hot girl born for hard

simply in the wrong place at the wrong time or get swept into a definition of "terrorist" so broad it that embraces virtually all adult males. Houses with sturdy masonry walls and reinforced concrete roofs, looking like they could survive any tropical storm or hurricane, are sprouting up on the outskirts of this city in central Cuba, thanks to the development of local production of construction materials. People in this neighbourhood, which is fairly new, have been improving their little houses. We support the neighbours and workers of the area, who buy the materials, and we lend them the block-making machine, said Arcides Prez, the owner of a small block-making factory. We only charge them for the electricity used, he said. Operating on the outskirts of Ciego de vila, 434 km east of Havana, this noisy artisanal factory can produce up to 1,000 cement blocks a day when

supplies are available. It also has three moulds to make diffrent types of asbestos cement water tanks, all marked Arcides, C. de vila. Two cement mixers, wheelbarrows, spades and an electrically driven machine turning out two blocks a minute are operated by seven men, while two women work finishing the blocks and preparing the raw materials. The team offers transportation of the tanks and installs them on rooftops or as cisterns. To get raw materials, Prez and his group travel to cement factories

gagging 2. Russian amateur in lace stockings dirty talk 3. Sunny Leone Hot Canadian Actress Black Bikini=2 4. Redhead mom sucking and fucking . 5. Chubby MILF in stockings anal sex . 6. hot girl born for hard gagging . 7. Pierced and tattooed slut taking it up her ass and pussy 8. Russian amateur in lace stockings dirty talk . 9. Big cock for tight ass of brunette teen . 10. etite teen with meaty cunt lips having sex 11. Chanel goes rockclimbing and strips in the woods 12. Teen girl doesn public flashing on train Scientists at Google Labs have discovered it's not easy to be a great rock drummer. Your task is to devise an algorithm to audition drummers based on the imperfections of their rhythms. Why should you pay out thousands of dollars if you can have the same

thing only for a couple hundreds of dollars. We promise you complete isolation by using 124 bit encryption programs. It is now only a matter of weeks, or days perhaps, before Herman Wallace dies of the liver cancer that is ravaging his body. He will likely die in prison, at age 72, without proper medical treatment, after spending nearly four decades in a 6' by 9' cell. He was placed in solitary confinement after being convicted in January 1974 of killing a prison guard at Louisiana's notorious Angola prison. Wallace is black. The guard was white, and so was each member of the southern jury that convicted him. The case

in Sancti Spritus and Santiago de Cuba, 360 and 847 km east of Havana, respectively, to pick up discarded rubble that they then mix with cement bought in state stores to make their blocks and tanks. Housing construction is a priority in Cubas current economic reforms. Among the first changes was the sale of construction materials in national currency, diversification of supply and provision of credits and subsidies for low-income families. The authorities hope that within two years, 70 percent of the productive activity in the housing sector will be carried out by private actors, as they seek to revitalise a sector that has been centralised by the state for decades. In 2002, almost 2,000 protesters, including many Aboriginal residents of Taiwan's Orchid Island and elementary and high school students staged a sit-in in front of the storage plant, calling on Taipower to remove nuclear waste from the island. They were also protesting against the government's failure to keep its pledge to withdraw 100,000 barrels of low-level nuclear waste from their isle by the end of 2002. In a bid to allay safety concerns, Taipower has pledged to repackage the waste since many of the iron barrels used for storage have become rusty from the island's salty and humid air. Taipower has for years been exploring ways to ship the nuclear waste overseas for final storage, but plans to store the waste in an abandoned North Korean coal mine have met with strong protests from neighboring South Korea and Japan due to safety and environmental concerns, while storage in Russia or China is complicated by political factors. Taipower is "trying to convince the islanders to extend the storage arrangement for another nine years in exchange for payment of NT$200 million (about $5.7 million)" Conditions: Price includes airfare, airport tax, fuel surcharge, insurance and administrative fees. Certain selected all-inclusive low fares

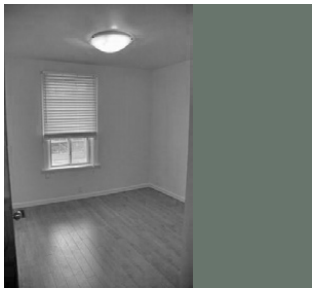

against Wallace was pitifully weak when it was presented to that jury; some of the constitutional infirmities at trial were almost farcical. But over the years the courts of that state, along with Congress and the federal courts, have constructed a mighty wall protecting that jury's verdict. Layer upon layer of procedural protections has been built around it so that today, as Wallace nears death, it is easy to see the vast gulf that exists here between law and justice. Dear Beneficiary, My name is Dr.Kingsley C.Moghalu,the deputy governor CBN.I was mandated by the President Federal Republic in conjunction with the Federal Executive Council (FEC), the Senate Committee on Foreign Debts Reconciliation and Implementation Panel on Contract/inheritance/compensation funds to complete all the unpaid Contract/inheritance/lottery fund. You are required as a matter of urgency to reconfirm your information including your name, phone number and your address for verification and immediate payment within 24 hours. To this effect, the sum of TEN MILLION, SEVEN HUNDRED THOUSAND UNITED STATES DOLLARS (US$10.7m) has been approved for you. I wish to inform you that all matters relating to the release of this payment is now under my control and su-

does not include airport taxes as such charge is collected separately by the airport authorities at point of check-in. Price listed is correct as of date of publication and may be subject to change due to fluctuations in exchange rate, airport tax, fuel surcharge, insurance and administrative fees. Airport tax is subject to revision from time to time by the relevant airport authorities. Fares are not applicable during peak periods, demand flights and subject to seat availability. Break up the meat with a fork and scatter the garlic, onion and dry seasonings over it, then mix them into the meat with a fork or your fingers. Let the bowl of meat sit out of the icebox for ten or fifteen minutes while you set the table and make the salad. Add the relish, capers, everything else including wine and let the meat sit, quietly marinating, for another ten minutes if possible. Now make your fat, juicy patties with your hands. The patties should be an inch thick, and soft in texture but not runny. Have the oil in your frying pan hot but not smoking when you drop in the patties and then turn the heat down and fry the burgers about four minutes. Take the pan off the burner and turn the heat high again. Flip the burgers over, put the pan back on the hot fire, then after one minute, turn the heat down again and cook another three minutes. Both sides of the burgers should be crispy brown and the middle pink and juicy. Outgoing mail should work now although there are some things wrong in the clamd.conf that I have to fix for it to be stable. There was an update to clamd today and the new version deprecates some options in the old conf file. So

pervision. This development has become necessary due to the activities of unpatriotic government/CBN officialsand impostors who keep on frustrating every effort to settle our clients by making requests for unauthorized fees and levies from them. A woman who has been employed by the McDonald's Corporation for over 10 years says she was arrested last week after she confronted the company president at a meeting and told him she couldn't afford to buy shoes or food for her children. Amidst poorly enforced credit regulation and high levels of financial illiteracy, millions are ensnared in debt traps, and with

half the credit active population holding an impaired credit rating, many are forced to look to loan sharks. Aware of their customers' desperate situations and often exploiting their illiteracy, local lenders " known as mashonisas (Zulu for "one who buries you under")" typically charge interest rates of 30-60%. With no other options, many clients have to agree. A broad array of "health professionals" and/or "medical personnel," including physicians, psychologists, registered nurses, nurse practitioners, physician assistants, corpsmen (U.S. Navy or Marine-trained enlisted medical personnel), medics (U.S. Army-enlisted medical personnel), and technicians, participated in, or enabled, torture of detainees. While we have become accustomed, since the days of Joe

I am working on putting a new one together for the new version and will need to reboot the mail server later today to make sure it starts properly upon booting.

Hello, I am a Capt Melvin Scarbo Jr. commanding 2nd Battalion, 3rd Marine Regiment with the United States and Britain Coalition Force in Afghanistan. Due the decision by our Government to withdraw our troops from Afghanistan & Iraq. I have decided to quit the Marines. I am considering a possibility of doing business, which is why I'm reaching out to you. On the other hand I want to inform you that I have in my possession the sum of $15.2 Million (US Dollars) which I recovered during one of our raids on terrorists here in Afghanistan, possibly funds left by Afghan Government. I do not intend handing this money over to the Government, and I did deposit the money with a Red Cross agent informing him that we are making contact for the real owner of the money. It is under my power to approve whoever comes forth for this money. I wish to use this money to start a new life back with my family as soon as I get off this hostile desert. I want you to help me out in this deal this only opportunity of quitting the military and having a peaceful life. Once I move this money out of here through diplomatic courier service which is the safest means. I can't fight terrorists and criminals here my entire life. I am Mr Hamzak Wadrago, the chief operating officer with my bank and I want to inform you that an amount of US$15.5 million will be moved on your name as the Foreign Business Partner to our late deceased customer. I need your help to receive this money as we shall share the money in the ratio of 60:40%. You will receive this amount through a bank wire transfer. Please send your full names, direct telephone numbers, and physical address, more details will be given upon your reply. Your quick response will be highly

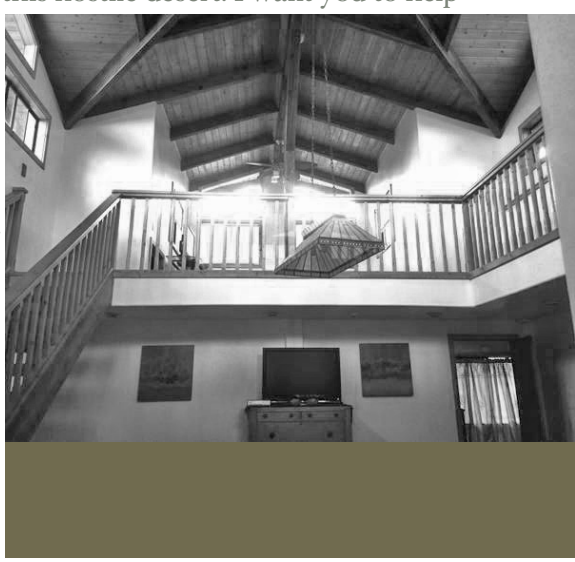

appreciated. Yours sincerely, Mr. Hamzak Wadrago My name is Lewis Baach, Attorney at law. Sequel to your non response to my previous email, I am re-sending this to you again thus; A deceased client of mine, that shares the same last name as yours who died as the result of

heart-related condition on January 28th 2009. I have contacted you to assist in distributing the money left behind by my client which is lodged in the bank.

After guards tortured fellow prisoner Isaac Sanchez in the torture chair overnight and threatened several Dallas 6 members with death, inmates Andre Jacobs, Carrington Keys, Duane Peter, Derrick Stanley, Anthony Locke and Anthony Kelly decided that they did not want to suffer anymore. Covering their cell door windows with bedding, the prisoners demanded that the abuse stop, and requested access to their counselors, state police, the District Attorney and the Public Defenders Office. They had no access to telephones or computers and their incoming and out-going mail were being destroyed to undermine their ability to expose the corruption.

Rather than investigate or attempt to resolve the issues which occurred for over a year prior to April 29, 2010, prison officials staged an armed assault against the unarmed men, who were all locked inside of their individual cells, viciously attacking them with electro-shock shields, tazers, fists, and pepper-spray. While all of the guards involved in the incident admitted that they did not suffer any injuries, members of the Dallas 6 were left bloody, naked, with burnt skin, and in pain Hundreds of Palestinian protesters set sail from Gaza on Monday in protest of the ongoing Israeli naval blockade that prevents fishing, trade, and freedom of movement for Palestinians living inside the resource-strapped territory. Protesters say the blockade — which restricts Gazans from travelling more than six miles from shore — stifles the local fishing industry and adds to the food crisis and resource shortage in Gaza which stems from the Israeli-imposed blockade and militarization of Gaza's borders. The move is based on the true story of a group of celebrity-obsessed teenagers who went on a crime-spree in the Hollywood Hills. The gang tracked their favorite celebrities online, learning their schedules and addresses, and then proceeded to steal more than $3 million dollars in luxury goods from the homes Paris Hilton, Orlando Bloom, Lindsay Lohan, Rachel Bilson, and others, giving them the nickname, "The Bling Ring." An old gentleman lived alone in New Jersey. He wanted to plant his annual tomato garden, but it was very difficult work, as the ground was hard. His only son, Vincent, who used to help him, was in prison. The old man wrote a letter to his son and described his predicament: Dear Vincent, I am feeling pretty sad because it looks like I won't be able to plant my tomato garden this year. I'm just getting too old to be digging up a garden plot. I know if you were here my troubles would be over. I know you would be happy to dig the plot for me, like in the old days. Love, Papa A few day s later he received a letter from his son. Dear Papa, Don't dig up that garden. That's where the bodies are buried. Love, Vinnie At 4 a.m. the next morning, FBI agents and local police arrived and dug up the entire area without finding any bodies. They apologized to the old man and left. That same day the old man received another letter from his son. Dear Papa, Go ahead and plant the tomatoes now. That's the best I could do under the circumstances. Love you, Vinnie Militarization, militarization, and criminalization - forces that exacerbate the huge array of problems we face-poverty, unemployment, mass incarceration, climate destruction, gun violence, financial corruption, spying and privacy, and much more. They threaten democracy, fray our social order, worn on conditions in communities around the world, and damage our psychological health As a result, many of us are alarmed at the direction of our country, and rightly so. By many measures, our society is a depressing mess. Tens of millions are severely suffering economically, while many more are stressed out and traumatized, desperately attempting to cope with both chronic and acute problems they have never faced before. Parking was very easy and close to the beach.. $2/hour. Some shade available if you get there early. A few picnic tables available, again, if you get there early. Beach was clean, sand was white, sun was warm and bright. No waves, most shells had algae & mud stains. White sand only on beach. Once you get in water, it is very silty/muddy. We enjoyed relaxing here and would go back. Antonio Mesngon, Jr. of Rota landed a 9.19-lb black jack to top the Biggest Category in the 2013 Rota Cliff Fishing Derby held on June 13-14, 2013. Thirty-six fishermen from Guam and Rota joined this month's derby, an annual signature event of the Northern Mariana Islands organized by the Marianas Visitors Authority and the municipality of Rota. Governments always claim security as their justification for civil liberties abuses, but that overwhelmingly the security in question is that of the state ... from its own population. America's drone campaign abroad is a far bigger threat to our security than leaked information about surveillance. Iodine-131 can be ingested into the thyroid, where it emits beta particles (electrons) that damage tissue. A plague of damaged thyroids has already been reported among as many as 40 percent of the children in the Fukushima area. That percentage can only go higher. In developing youngsters, it can stunt both physical and mental growth. Among adults it causes a very wide range of ancillary ailments, including cancer. Cesium-137 from Fukushima has been found in fish caught as far away as California. It spreads throughout the body, but tends to accumulate in the muscles. Strontium-90's half-life is around 29 years. It mimics calcium and goes to our bones. That these are among the isotopes being dumped into the Pacific is the worst news to come from Japan since Hiroshima and Nagasaki, whose bombings occurred 68 years ago this week, and whose fallout has been vastly exceeded at Fukushima. Indeed, Japanese experts have already estimated Fukushima's fallout at 20-30 times as high as the 1945 bombings. The U.S. government is dead serious about climate change, but not in the way you might think. While carbon taxes and green grids remain decidedly out of reach on Capitol Hill, planners at the Pentagon have been quietly preparing to take charge of a planet shaken by climate chaos. Predicting ever more extreme weather, famine, and social collapse around the globe, high-level experts like former CIA director James Woolsey and former U.S. Army Chief of Staff Gordon Sullivan outline a chilling vision of endemic violence and "militarized adaptation" to disaster. As hunger and disease turn to conflict in the Global South, planners inside and outside the Pentagon are preparing to shut borders, control population movements, and intensify U.S. intervention abroad "We're lucky he was fat enough away he was a bad shot," says one witness who escaped being shot. READ MORE: "Is This the Best Boy' wearing Khaki? If not, don't YOU THINK he should be? If he does not think that you and your country are worth fighting for-do you think he is worthy of you? Don't pity the girl who is alone-her young man is probably a soldier fighting for her and her country-and for You. If your young man neglects his duty to his King and Country, the time may come when he will Neglect You. Think it over-then ask him to JOIN THE ARMY TO-DAY!" Hello My Good Friend Compliment of the season , i'm DR MOHAMMED HUSMAN, personal assistance to the branch managing director of bank of africa (BOA), Ouagadougou ; Burkina faso. I would like you to give urgent attention to this mail which I hope it will meet you in good condition of health . I want to transfer 7.5 million usd to your bank account, the fund belongs to our deceased customer who died along with his entire family in the Kenya plane crash in 2003 during their vacation journey . The fund is currently in a suspense account awaiting claim. But before i proceed , you can as well view this site to know more. The staple food in East Timor is rice. Commonly grown foodcrops include taro, cassava, sweet potatoes and maize. Beans, cabbage, sweetpeas, tomatoes and spinach are well-liked vegetables. People also rear poultry, goats and pigs. Fish forms an important part of the diet and acts as a supplement to any meal. Most traditional East Timorese recipes use a generous dose of spices. Mangoes, watermelons, papayas, bananas and coconuts are the most commonly cultivated fruits here. Carbohydrates like sago or other grains form the main dish for many a East Timorese meal. Drones are heating up the territorial dispute between China and Japan over the Senkaku Islands. At the same time, China is expanding research and production of their own drones and Japan is considering political and military reforms. These developments could bring about a major shift in the regional strategic dynamic. Last year more US military personnel died by their own hands than by the hands of others, and on any given night, nearly 63,000 veterans are homeless. Many veterans suffer debilitating chronic problems. Measuring just under 200 meters (about 656 feet), the twin towers of the European Central Bank's (ECB) new headquarters in Frankfurt can be seen from the city limits. From these lofty heights, Europe's financial experts will watch over the EU's common currency when the building is completed a year from now. Together with the European Union and the International Monetary Fund (IMF), they will oversee the efforts of Southern European crisis-battered states to stick with their austerity schemes. And for that reason, the towers in the city's east end are also expected to become the new center of a storm of protest. The first demonstration is already scheduled for the day of the official opening, and on Sunday (24.11.2013), representatives of the Blockupy movement will plan for that event. Botswana's Bushmen have lived on their ancestral lands since time immemorial. Ever since vast diamond deposits were discovered in the reserve, the tribe has been ruthlessly and relentlessly persecuted by their government — evicted from their homes and forced to live in grim resettlement camps, denied water, intimidated, arrested and even tortured for subsistence hunting. Now it seems not just diamonds, but gas, is behind attempts to kick them off their land. Harassment is a daily occurrence: in a rule eerily similar to the hated Pass Laws of apartheid South Africa, the Bushmen are being forced to apply for temporary permits to visit their families. "Overstay" and they risk being arrested. And their hunting ban per has been barred from the country. As one of the featured artists in UNTITLED PROJECTS, Camilo Restrepo created an installation consisting of two sketch process drawings and an elaborate system of steam-emitting tubes connected to a pressure cooker. During the run of UNTITLED, Restrepo will use steam to melt away the top layer of the drawings. In so doing, a hidden layer of imagery will be revealed that depicts, like a map, the interconnected and complicated network of Colombian narco-playing Geneva tions more will die or be poor butchered half-lives if you fail to act Garrett, who worked as an overnight stocker, explained to his supervisor that he was striking to protest unfair labor practices and that it was illegal to fire him for participating. "We don't recognize strikers," his supervisor told him. Among the six people from his store who struck, two were fired and the other four were given warnings. (Accumulate three warnings and you're out. "Like baseball," Garrett explained.) The expert stressed that corruption was the reason why all government owned depots and storage facilities have all been destroyed while those belonging to the private sector are very much functional with one man owning about 40 per cent of storage facilities used in the industry. Hallway is nestled in the center of Pine Valley between Richland (Eagle Valley and Oxbow (Hells Canyon). During spring, summer, and fall, downtown is festooned with colorful hanging flower baskets maintained by the city's youth groups. And with abundant snow, Halfway's neighborly traffic is punctuated by the roar of snowmobiles. Showers likely. Mostly cloudy, with a high near 64. Light west wind increasing to 5 to 10 mph in the afternoon. Chance of precipitation is 70%. The works in draw upon imagery, marks and forms from iconic to commonplace. The works develop languages into themselves, creating passages in which received knowledge is repurposed and where inner and outer experience intersect and entwine. Hello my dear, how are you doing today? i hope all is well with you over there, please my dear i saw your contact today while browsing internet and i became interested, my name is miss Ciara. I wish to have you as a friend, if you care. I have an important reasons to request your interest for a Serious Relationship, i will be happy if you can contact me back, so that I can easily explain to you more about me and also send you my picture because I have something very important to tell you. Your New Friend miss Ciara Albert Woodfox and Herman Wallace were both convicted of the 1972 murder of prison guard, Brent Miller. There was no physical evidence to link them to the crime and their convictions relied primarily on the dubious testimony of a sole eyewitness who received favourable treatment in return for his testimony. Both men have robustly denied any involvement in the crime. They believe they were falsely implicated in the murder because of their political activism in prison as members of the Black Panther Party. Earlier this year a federal judge overturned the conviction. However Albert Woodfox continues to languish in prison after the state of Louisiana appealed against his release. Although the 2013 SNAP (food stamps) cuts of $78 billion ideas than the 2012 investment earnings of 20 wealthy families, SNAP is being cut while not a penny extra is taken from the multi-billionaires. The children, who make up nearly half of the 48 million recipients, will now get $1.40 for a meal instead of $1.50. Freedom has become one of those politically charged terms that means whatever people need it to mean. There is no coherent conception of freedom, though, in which it only exists at the pleasure of the U.S. military. It's simply a non sequitur. The "Freedom" most Americans think of when they hear the term are enshrined in constitutional and statutory law. They are in no way dependent on the size, scope or even the existence of the U.S. military. BOQUILLAS, Coahuila, Mexico A formal border crossing opened a few weeks ago along the Texas-Mexico border. It links a remote Mexican village with Big Bend National Park in West Texas. Villagers on the Mexican side, in the tiny village of Boquillas, hope the crossing will bring back the tourists who sustained their economy in the past, and they're already working to rebuild the tourist infrastructure. 1. The last person took the basket with the egg is it. 2. All the other card players were women. 3. Pour the juice from the second glass into the fifth. 4. The house lived in a lighthouse. Tenfood workers in New York City are expected to walk off their jobs Thursday, one year after their first strike, joining a 100-city strike wave. Organizers say actions will take place all across the country as part of the movement for $15 an hour and the right to form a union without retaliation. The process is gradual, insidious, lethal. It starts with financial stress in various forms, and then, according to growing evidence, leads to health problems and shorter lives. Financial stress is brought upon us by the profit motive of capitalism, which offers little incentive to feed hungry children, to treat the sick,

to secure us in retirement, to provide job opportunities for middle-class Americans. Some of the steps in the process are becoming more and more familiar to us. Biodynamic agriculture is a method of organic farming originally developed by Rudolf Steiner that employs what proponents describe as "a holistic understanding of agricultural processes". One of the first sustainable agriculture movements, it treats soil fertility, plant growth, and livestock care as ecologically interrelated tasks, emphasizing spiritual and mystical perspectives. Proponents of biodynamic agriculture, including Steiner, have characterized it as "spiritual science" as part of the larger anthroposophy movement. Biodynamics has much in common with other organic approaches it emphasizes the use of manures and composts and excludes the use of artificial chemicals on soil and plants. Methods unique to the biodynamic approach include its treatment of animals, crops, and soil as a single system; an emphasis from its beginnings on local production and distribution systems; its use of traditional and development of new local breeds and varieties; and the use of an astrological sowing and planting calendar. Biodynamic agriculture uses various herbal and mineral additives for compost additives and field sprays; these are sometimes prepared by controversial methods, such as burying ground quartz stuffed into the horn of a cow, which are said to harvest "cosmic forces in the soil", that are more akin to sympathetic magic than agronomy. We have detected that your Web browser does not have cookies enabled. Our Web sites contain cookies, which provide custom features. If you have a P3P-enabled browser or have your cookies blocked, you may not be able to access some custom features. For more information on how we collect and use information online, see our complete privacy policy. For 60 Years US Has Tortured Iranian People -- the Latest Agreement Just Temporarily Halts the Punishment "There are in fact two rogue states operating in the region, resorting to aggression and terror and violating international law at will: the United States and its Israeli client."

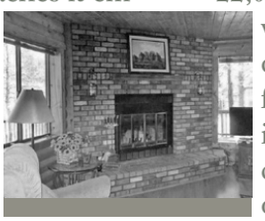

In 2002, almost 2,000 protesters, including many Aboriginal residents of Taiwan's Orchid Island and elferent freshwater fishes, it is primarily found on the beaked dace (Leuciscus burdigalensis). When they occur in large numbers, their feeding activities can severely erode the fins of their hosts, so much that in some fish the fins gnawed down to mere nubs. On Friday evening, a bunch of cyber criminals just broke into BIPs -Bitcoin payment processor servers and wiped out around 1,295 Bitcoin from people's wallets, currently worth $1 Million. More than 22,000 consumer wallets have been compromised and BIPS will be contacting the affected users. No one knows who will live in this cage in the future, or whether at the end of this tremendous development, entirely new prophets will arise, or there will be a great rebirth of old ideas and ideals, or, if neither, mechanized petrification, embellished with a sort of convulsive self-importance. For of the fast stage of this cultural development, it might well be truly said: Specialists without spirit, sensualists without heart; this nullity imagines that it has attained a level of civilization never before achieved. Essential Tasks and Responsibilities: Main duties include cleaning and sanitizing all pots, pans, utensils and all service ware after use Responsible for proper use of all equipment, specifically cleaning, loading and unloading the dishwasher Stock, organize, and maintain utensils and all service ware in the food court during meal production Stock, organize, and maintain utensils, pots, pans, and all service ware in the kitchen during and after meal production Follow food and service ware safety standards at all times Clean and sanitize work stations, counters,

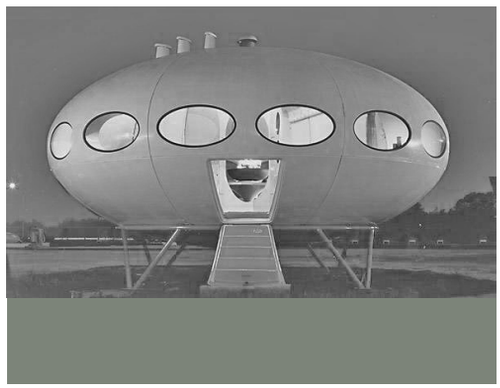

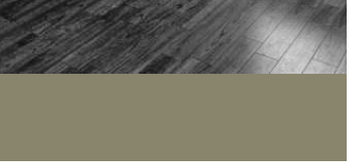

ementary and high school students staged a sit-in in front of the storage plant, calling on Taipower to remove nuclear waste from the island. They were also protesting against the government's failure to keep its pledge to withdraw 100,000 barrels of low-level nuclear waste from their isle by the end of 2002. In a bid to allay safety concerns, Taipower has pledged to repackage the waste since many of the iron barrels used for storage have become rusty from the island's salty and humid air. Taipower has for years been exploring ways to ship the nuclear waste overseas for final storage, but plans to store the waste in an abandoned North Korean coal mine have met with strong protests from neighboring South Korea and Japan due to safety and environmental concerns, while storage in Russia or China is complicated by political factors. Taipower is "trying to convince the islanders to extend the storage arrangement for another nine years in exchange for payment of NT$200 million (about $5.7 million)". Conditions: Price includes airfare, airport tax, fuel surcharge, insurance and administrative fees. Certain selected all-inclusive low fares does not include airport taxes as such charge is collected separately by the airport authorities at point of check-in. Price listed is correct as of date of publication and may be subject to change due to fluctuations in exchange rate, airport tax, fuel surcharge, insurance and administrative fees. Airport tax is subject to revision from time to time by the relevant airport authorities. Fares are not applicable during peak periods, demand flights and subject to seat availability. Your posting will expire off the site 7 days after it was created. WARNING!! *** WARNING!! *** WARNING!! *** WARNING!! Please be wary of distant 'buyers' responding to your ad! Many sellers receive replies

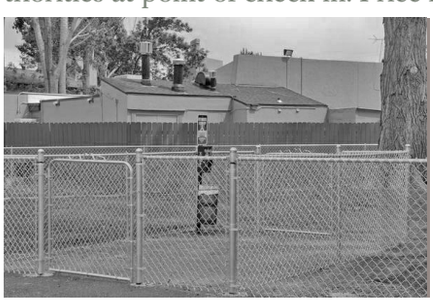

dish belt, floors, and equipment while following all departmental regulations and procedures Follow proper sanitation, lifting procedures and food handling controls Assist in the utility area of the kitchen Responsible for floor and wall care of entire facility Spot sweep and clean the floors, checking for spills in the dish room as well as the front of the house Clean the drains in the kitchen and dish room Take out trash in the dish room Cross-train for sanitation, beverages, and table attendant position and provide assistance in those areas as needed Ability to follow verbal and some written instructions is necessary Ability to lift up to 50 lbs and frequently lift, push, pull, or carry up to 30 lbs Ability to walk or stand for extended time periods, up to 6 hours Involves repetitive motion Involves working with chemicals, heated equipment, steam and at other risk conditions Report safety hazards discovered in the location to management immediately Required Qualifications: Must be willing to perform a variety of tasks as assigned Good communication skills and organizational skills Interest in self development, willingness to learn, and ability to succeed in a team environment Ability to speak and follow detailed written instructions Work Environment: Mostly back-of-house. Work condition is inside of kitchen area/dish room and includes interaction with heated equipment, steam, loud noises, and other at risk conditions. Involves repetitive motion. Equal opportunity employer * Location: Estero * Compensation: 7.79-8.50 BOE Allt som handlar om Newton aer stort. Bilderna, livet, beraettelserna, myterna, boeckerna och utstaellningarna. Det aer naket och glam-

from scammers hoping to defraud them through schemes involving counterfeit cashier's checks and/or wire transfers. These checks will clear the bank, but the person cashing the check will be held responsible when the fraud is discovered. Residents of the neighborhood were told to stay inside while authorities set up checkpoints at various intersections as the sky buzzed with with helicopters overhead. They don't have a right to be putting together a Constituion because they illegal, they came to power at the barrel of a gun - they

do not have any kind of mandate from the people. A BUSINESS PROPOSAL TO YOU. Dear Friend, My names are Abogado Pedro Luis Martinez (Attorney), My purpose of contacting you is for you to help secure the funds left behind by my late client, to avoid it being confiscated or declared unserviceable by the Bank. While this fund is valued U.S.$5,500,000.00.

I know you may not be anyway related to my late client but having a common surname with him and the modality I have in place I can guarantee that if you follow

my instructions (The rule of laws)and capitalizing of some judicial loop holes the fund will be release to us. I will await your response so I can provide you with detail information of the deal. Thank

oroest. Det aer sex, humor, elegans, dekadens, styrka och provokation. Nu visar vi en retrospektiv utstaellning som belyser Helmut Newtons fotografiska gaerning. Hans bilder roer sig obehindrat mellan modemagasinens redaktionella sidor och galleriets vita vaeggar. (1) are you a program or a department? (2) If a program, why NOT a department? If a department, is it a free-standing one or one that is sort of "merged" with programs--"Department of Global and Interdisciplinary Studies," for example? (3) how many faculty are attached to your program/department? Are they FULLY attached, or do they have affiliations with other programs? (4) are your faculty tenure-track? If so, in your program/department, or in another department? (5) what sort of credentials do your faculty have? Terminal degrees? In what fields? Thank you in advance for any and all information! All best, Ellen Weinauer

Officials say a Florida Panhandle deputy ran over a woman who was sleeping on the beach. Florida Highway Patrol investigators have found Deputy Chad Biernacki at fault for the Tuesday evening accident. The Walton County Sheriff's Office reports that Biernacki was patrolling Miramar Beach when he issued a group of underage drinkers notices to appear. After getting back into his truck, Biernacki was making a U-turn when his right front tire rolled over 21-year-old Jessica Nystrom. The Northwest Florida Daily News reports that the woman was taken to Sacred Heart Hos-

you. Notario & Tribunal Mr.Martinez Pedro (Abogado De Justicia) Phone/ Fax:+34-697-287-901 Email: deabogado@postino.net "They just came in and shot him," she continued. "He didn't say nothing, the police didn't say nothing, anything, it was like a silent movie. You couldn't hear anything, all you could hear were the gun shots go off and I seen them going into his body and he just fell down."

From : Mr. Olumide Oduntan, (Executive Director, Finance & Administration). URGENT REQUEST FOR MUTUAL BUSINESS RELATIONSHIP REQUIRING TRUST & STRICT CONFIDENCE. I am sending this Business Proposal to you on trust & with all assumption without reservation that you will be honest. Although this proposal might come to you as a surprise,since its from someone you do not know or have seen before, but based on trust, & reliability. My question is can you be trusted? This transaction under consideration means everything in the World to me & my colleague as once in a lifetime opportunity. I am a Director with the Nigerian Ports Authority. This establishment is solely responsible for the Nations Sea Ports, Goods & Services, Import & Export Services. A major source of income revenue generation for the Economy. The truth of this letter is that the finance/contract department of the Nigerian Ports Authority (N.P.A) deliberately over inflated the contract value of various contracts awarded to various Contracting Firms. The Contracts were purchase of Machinaries for turn around maintenance of all the seaports, purchase of maritime equipments for all the seaports. It does not matter whether your establishment

pital Tuesday night and then released Wednesday. FHP says the crash remains under investigation, but alcohol did not seem to be a factor. While Biernacki was found to be at fault, it wasn't immediately clear what charges he would face. He will remain on active duty.

A newborn baby girl died in Indias northern Punjab state after doctors removed her from an incubator that her parents couldnt afford. The incubator cost the hospital 200 rupees ($3.60). A premature newborn girl was in critical condition and needed incubator support in order to live. Two days after placing her in the incubator, hospital officials demanded that the family pay 200 rupees towards electricity charges. Unfortunately, the babys father, Sanjiv Kumar was an unemployed painter and couldnt pay the amount on time. We begged and pleaded with them to keep our child alive in the incubator and that we would pay them the money later, a distraught Kumar said. But they refused. When the family was unable to pay, nurses took away the saline drip, while officials removed the baby from the incubator, causing her to die three hours later. They killed my child, the babys mother Sunita Kumar said. I pleaded that my husband needed time to arrange the money, but to no avail and the baby was taken out of the incubator. Aside from the fact we're changing the way people experience life at work and supporting organizations achieve their goals through our cool products and services, we are committed to doing the right things right! We believe gratitude and grace go hand in hand, and that how we engage with and support each other should matter as much as the care we extend to our amazing clients. We believe we personally have the opportunity to influence the experience we have in the workplace and can make a difference through what we do and how we do it. Your ability to model our core values and attributes will be at the center of your success! A Chinese firm

or organization offers such services or related services.

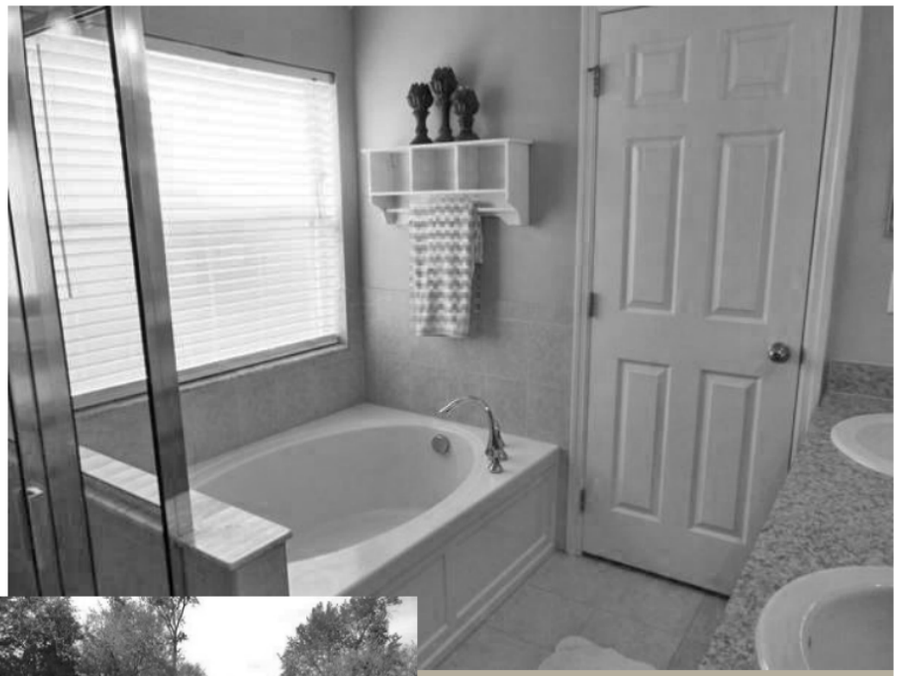

What we require is your trust & confidence. The Contracting Firms that Executed the Contracts has long been paid there Contractual Entitlements. In the course of discharge of my official responsibilities. My office was able to track down the sum of US$21.5M (Twenty One Million, Five Hundred^ Thousand U.S Dollars) as the over invoiced sum.This money is now floating in the N.P.A domiciliary account with the Central Bank of Nigeria(CBN).I and my colleagues now want to quickly transfer this fund to a safe nominated foreign account for possible investment. Tracheliastes polycolpus is a parasitic copepod that live on freshwater fish and do so by attaching to the fins of their host, grazing on mucus and epithelial cells. While T. polycolpus can infect handful of dif-

plans to spend $165 million building a full-scale replica of the Titanic -- the doomed luxury liner which sank more than a century ago -- as the main attraction for a theme park, reports said Tuesday. The original and supposedly unsinkable luxury passenger liner struck an iceberg and went down in the North Atlantic in 1912, killing more than 1,500 people. The famous ship is a subject of immense fascination for many in China, particularly after the 1997 release of James Cameron's film on the liner's doomed voyage starring Kate Winslet and Leonardo DiCaprio. Little known Chinese energy company Seven Star Energy Investment said the replica, which is expected to cost 1 billion yuan ($165 million), will be the main attraction for a planned theme park located Sichuan, a landlocked province famous for its spicy food. The replica will be docked permanently on a river, the South China Morning Post reported. "When the Titanic was about to sink, the greatest extent.

Mishiro Shrine is less than 1k from Yaguchi Shrine, and like it is also listed in the Izumo Fudoki and is a shikinaisha, a shrine receiving offerings from the central government in the Heian Period and therefore listed in the Engi Shiki. Like Yaguchi, it enshrines Susano, but also his "wife" Kushinada, and a grandson Oyamakui, son of Otoshi. Travel West China shall not be liable for any loss, injury, or damage to person or property, alteration of itineraries or cancellation in part or in full, caused by climatic conditions, sea fire, breakdown of machinery or

equipment, acts of government or other authorities, wars whether or not declared, civil disturbances, strikes, riots, thefts, epidemics, quarantines, medical or customs regulations, terrorist activities, or any other actions, omissions or conditions beyond Travel West China's control.

Neither Travel West China nor any of its affiliates or subsidiaries shall be or become liable or responsible for any additional expenses of liability sustained or incurred by the tour member as a result of any of the aforementioned causes. The owners, operators and charters of all vessels and transports, i.e. suppliers are independent of Travel West China. Our relationship with these suppliers is that of an independent travel agent. Travel West China makes no representations or warranties concerning the suppliers and we assume no liability for any acts or omissions of any supplier including, without limitation, those involving cancellation of tours/cruises, schedule changes, re-routings, delay, damage or loss of baggage, property damage, equipment failures, accidents, death or injuries to persons regardless of cause, whether or not any tours sold, services tendered or transportation provided is arranged through Travel West China. Accordingly, you will not have any right to claim or recover against Travel West China as a consequence of any negligent or willful act or failure to act of any suppliers or the condition or operation thereof. Notwithstanding anything herein to the contrary, the liabilities and obligations of the suppliers to you, and your rights against the suppliers, are subject to any and all terms and conditions of the suppliers' contract of carriage and any and all governmental laws and regulations bearing upon or otherwise relating to such rights, liabilities and obligations, including, without limitation, choice of law, jurisdiction of disputes, limitations of liability and limitations on the time to file claims. By utilizing the travel services of the suppliers, you agree that you will look to such suppliers for any accident, death, injury, property damage, or personal loss to you or to those traveling with you, and that neither Travel West China nor any representative of Travel West China shall have any liability whatsoever. No person, other than an authorized representative of Travel West China by a document in writing, is authorized to vary, add or waive any term or condition herein, including any term or condition set forth in the preceding provisions. Many of Travel West China's tour packages include activities that require care attention. Such activities include climbing hills, strenuous trekking, rafting and entering and exiting tombs and caves etc. You will receive help and advice from our representatives but all activities are undertaken at your own risk. Travel West China, its employees and agents cannot be responsible for any action or event that occurs after its employees and agents have exercised their duty and taken the necessary care. Most people are lactose-intolerant, including large majorities in Africa and Asia. Only in a handful of European countries (and their former colonies) can most adults safely drink milk, and why that is may hold the key to that continent's early cultural history.

Farmers from the Middle East first brought agriculture to Europe about 8,000 years ago. But archaeologists remain unsure whether indigenous hunter-gatherers adapted peacefully to planting and herding, or whether they were simply displaced. At the heart of the matter is who modern Europeans are most related to--Middle Eastern farmers or local hunter-gatherers. To get a closer look at this question, a research team of archaeologists, geneticists, and chemists from Europe and the U.S. found they had to start with lactose. Not long after farming got its start on the continent, a genetic mutation that allowed adults to tolerate dairy products, called lactase persistence, emerged in central Europe and, along with agriculture, began spreading rapidly. The ability to tolerate milk proved surprisingly important to these early farmers. Not only could adults rely on dairy products during poor harvests, their offspring was healthier and more fertile. One 2004 Harvard Medical School study called the advantage "among the strongest yet seen for any gene in the genome." Bingling Temple is hidden in the mountains, 35 kilometers west of Yongjing County in Lanzhou City. Bingling means "ten thousand Buddhas" in the Tibetan language. Most 183 niches, 694 stone statues, 82 clay sculptures and some 900 square meters' of murals are well preserved, probably because of their remote location. To get there from Lanzhou re-

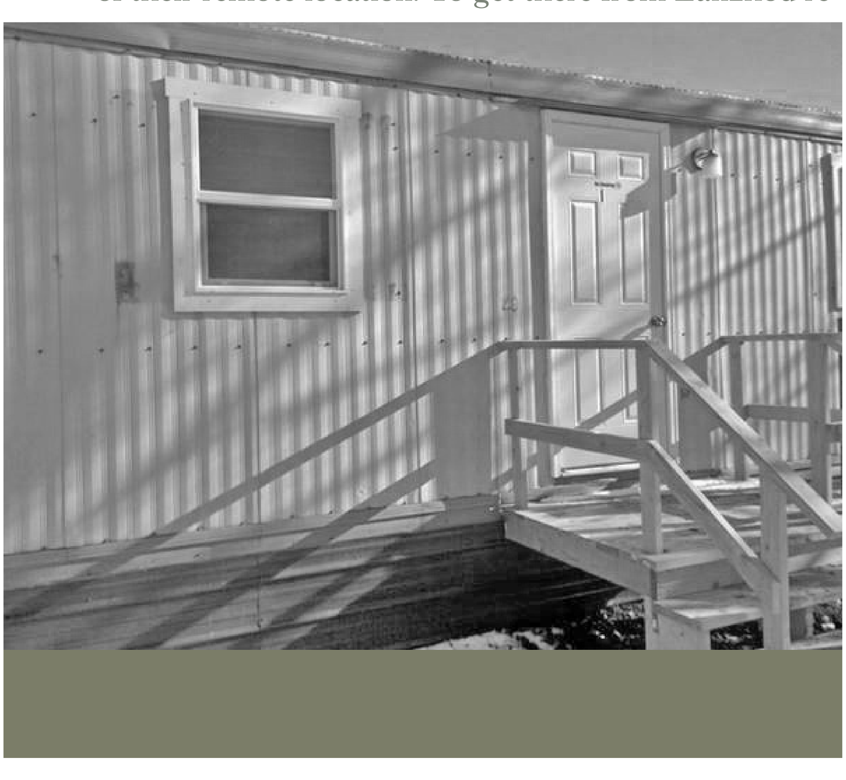

quires a two-hour bus trip and an hour's journey by boat. U.S. Attorney William J. Hochul, Jr. announced today that Michael Mercadel, 21, of Pittsford, New York, who was convicted of possessing child pornography, was sentenced to 10 years' supervised release by U.S. District Court Judge David G. Larimer. The defendant had been subject to a recommended sentencing guideline range of 97 to 120 months in prison. Assistant U.S. Attorney Marisa J. Miller, who handled the case, stated that the defendant downloaded and distributed child pornography via a peer-to-peer file sharing network. Mercadel came to the attention of law enforcement during an undercover FBI investigation, during which agents downloaded images of child pornography from the defendant. A search warrant was then executed at the defendant's home in Pittsford. Agents recovered items of digital media that contained images of children, many of whom were under the age of 12, engaged in sexually explicit conduct, and many of which depicted acts of violence.

This is the foxhood agenda for Internet governance, at the beginning, now and in the future. Smart hens are cackling with delirium at the irresistible participation to hang out, opine, study at high-level, gain grants and construction donations, with their predators. Waste no time resisting, set up a freedom of information initiative to outfox the soon headless chickens. Two versions of Vincent van Gogh's iconic 'Sunflowers' are being reunited in London for the first time in 65 years in 2014 giving visitors to the National Gallery a unique opportunity to compare and contrast these much-loved masterpieces side by side, while also exploring research about the artist's working practices. From 25 January 2014 (until 27 April) the paintings from the National Gallery, London, and the Van Gogh Museum, Amsterdam, can be seen in Room 46 of the Trafalgar Square gallery. This free display will also include the results of scientific research into the two paintings carried out by both institutions. These investigations have revealed insights into how Van Gogh painted his 'Sunflowers' and what materials he used giving us a deeper understanding of the making and meaning of these works of art, and of their relationship to each other. The paintings are two of the In the first Yangjia year (132), Xu You sent the king of Shule (Kashgar), Chenpan, who with 20,000 men, attacked and defeated Yutian (Khotan). He beheaded several hundred people,

and released his soldiers to plunder freely. He replaced the king [of Jumi] by installing Chengguo from the family of [the previous king] Xing, and then he returned. British Art Today, the second instalment in the Gallery's new programme of exhibitions dedicated to emergent British contemporary art. The programme of exhibitions continues the Saatchi Gallery's 25-year-long support of emerging artists and its drive to make contemporary art as widely accessible as possible. An entire floor has been devoted to exhibiting artists in the early stages of their careers, and enables young artists to have their work displayed in a museum environment. It also gives visitors to the Gallery a chance to discover some of the most exciting artists working in the UK. What theyre do-

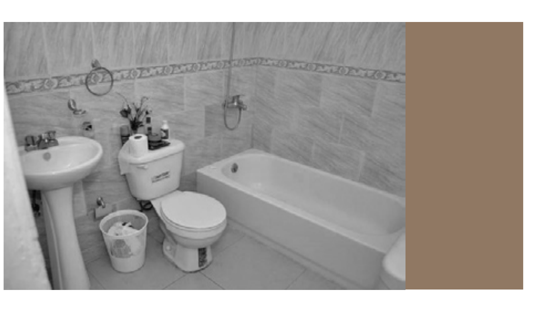

ing right now regarding mall security isnt nearly enough, and what theyre going to do in response to this will be reactionary and not last long enough to make a real difference, said Brad Levinson, a security consultant based in Norton. It wont get any better if something isnt done, and that might have to come from the federal level. Experts say malls, which by design invite in the public, arent keen on the idea of adding expensive security measures including metal detectors or armed guards because they may turn away customers. Levinson said if malls are going to get airport-level security its going to have to come from legislation. Bailey said malls in Europe employ armed guards and dogs that patrol with armed security, and people in those countries have come to expect that in their everyday life. Codex Book Fair, Berkeley, California, 10-13 Febr 2013 BABE, Bristol, 20-21 April 2013 Minipressenmesse, Mainz, 30 Mai -2 June 2013 March de la Posie, Paris, 6-9 June 2013 Seoul Artists' Book Fair 19-23 June 2013 Dublin Zine Fair Temple Bar 17 August 2013 London Artists' Book fair, Whitechapel, 13-15 September 2013 New York Art Book Fair 19-22 September 2013 Frankfurt Book Fair, 4.1 L39, 9-13 October 2013 Oxford Fine Press Fair, 2-3 November 2013 Small Publisher's Fair, London, 15-16 November 2013 Small Publishers Fair, London 16-16 November 2013 Norddeutsche Handpressenmesse, Hamburg, 17-19 January 2014 Los Angeles Art Book Fair, MoCa, 31 Jan - 2 Febr 2014 Venice Residency Emily Harvey Foundation 17 Febr - 13 March 2014 This painting belonged to Edward James (1907-1984), a British poet, known as a staunch defender of surrealism. He sponsored Dal between 1936 and 1939, and was also a patron of Rene Magritte. His home, Monkton House, next to West Dean House in Sussex (UK) was a surrealist dream: it contained a large sofa which Dal shaped and coloured to mimic Mae West's lips (his well-known lips sofa) and the lobster-telephone, which Dal designed in collaboration with the poet. In Phantom Cart, we see, at the centre of a bright arid plain, a two-wheeled wagon heading towards a city. The shape of the cart seems to blend with the city, thus becoming its own destination. When you buy cheap food, the real costs have been externalized. Those externalized costs

have always included labor. It is only the decline over time of the minimum wage in real dollars that's made the fast food industry possible, along with feedlot agriculture, pharmaceuticals on the farm, pesticides and regulatory forbearance. All these things are part of the answer to the question: Why is that crap so cheap? Our food is dishonestly priced. One of the ways in which it's dishonestly priced is the fact that people are not paid a living wage to process it, to serve it, to grow it, to slaughter it. Dear Recipient I am Diplomat Randall Read, confirming the receipt of your data and file to let you know that we have your consignment deposited with us in your benefit as a beneficiary, at the safekeeping of consignment and Unclaimed Inheritance Database Search Department, Wichita Falls, Texas, United States. I was assigned to deliver the sealed Consignment boxes to you, containing an undisclosed amount in US-Dollar Bills and Kilograms of Gold recorded in 24 Carats, an Overdue and Unclaimed Inheritance supposedly to be delivered to you at your designated address. For further details kindly re-confirm your details for us to ensure safe and secure delivery to you as the rightful beneficiary. Acknowledge the receipt of this email as soon as possible. Best Regards Randall Read Oversees and runs box office. Enters event information into ticketing software system and tracks sales, orders, and customer information. Handles all inquiries via box office phone and email. Trains student workers and ushers on ticket system as needed. Attends all ticketed events to ensure operations run smoothly and trouble shoot any problems. Oversees the on-line event calendar including: initial data entry of new season^^s events, on-going monitoring, updates, cancellations, program information. Monitors and updates Production Master Calendar. Interfaces with other departments as appropriate to address their needs related to events (i.e. Advancement, Marketing & Communications, Academic Programs). Creates informational and directional signage for internal Colburn events. Learns EMS software to assure depth of service in facility and resource scheduling. Performs administrative duties, answers phones and maintains files and records. Maintains appropriate, positive, and professional interpersonal relationships with staff, faculty, students, patrons, volunteers, and other stakeholders. Attends staff meetings

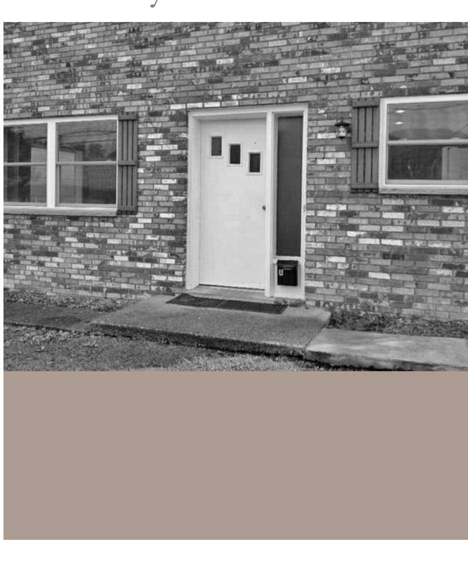

and other meetings as required. Performs related duties as assigned. There are 2.3 million people in US prisons in conditions that are often inhumane and at worst life threatening. An estimated 80,000 of US prisoners are locked up in solitary confinement, which means in a 6 ft x 9 ft cell containing little more than a bunk bed, toilet, sink, shelf, and unmovable stool. Prisoners in solitary confinement are let out in leg irons, handcuffs and belly chains for 'exercise' two or three times a week in dog kennel-type runs. Bathing is sporadic and the food often miserable and insufficient. One third of prisoners in solitary confinement are thought to be mentally ill and half are placed in solitary for nonviolent crimes. Facebook has now almost reached the one billion users mark worldwide, Windows Live Messenger, Twitter and LinkedIn host respectively 350.000, 330.000 and 130.000 accounts, and Google+ has made a splashing entry into the market. These numbers are constantly rising (*), while fresh social networks appear almost every day. This phenomenon does not only occur in 'Western' and/or democratic societies: tens of millions of Russians have an account with Vkontakte; Chinese social networks like Qzone and Renren, which are closely controlled by the authorities, have hundreds upon hundreds of million users; the Iranian government sponsors Cloob, etc. An overwhelming majority of all these users abide by the default settings of the platforms offered by the social networks. When these are modified, as happens often (e.g. in 2010 when Facebook redefined its privacy settings, not once, but several times) almost all users go with the new settings without demur. This is what we call 'default power': the online life of million users can be altered by a simple tweak of the controls. In a very upfront way, and in no time, everything is possible for the network owners, whether it's closing down the pages of dogs/cats buffs, or keep close watch on the pages of the connoisseurs of 'free love'. So it could happen that on a sunny Monday, as one enters login and password, one finds the geography of one's personal account completely redrawn, just as if, coming back home, one would that the original interior has gone and that the furniture have been moved around. Thus when the talk is about 'mass social media' it is important to realize that nobody wants to be part of the 'mass', yet when we make uses of these networks, we are the 'mass'. And that we willingly submit to 'default power'.

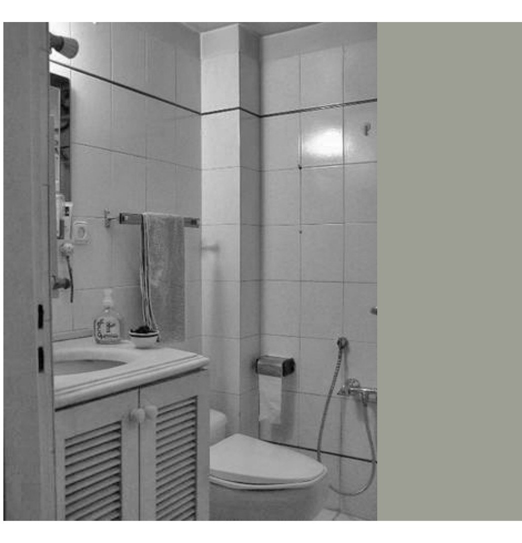

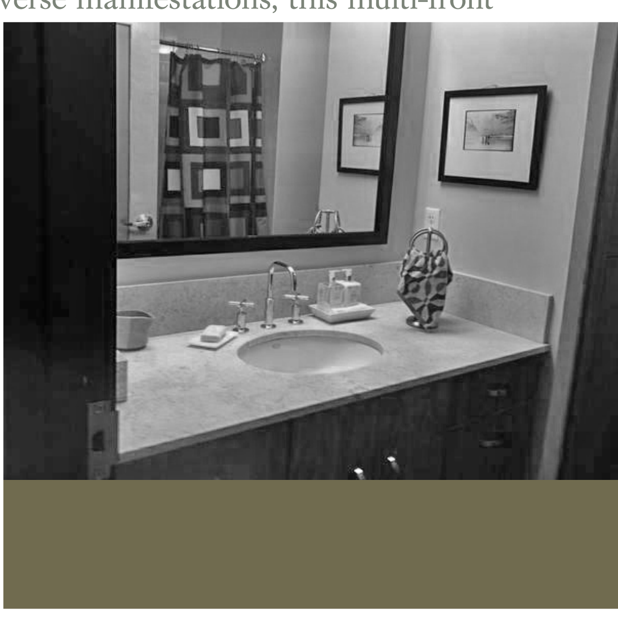

Since 2011, an unexpected wave of collective activity, involving workers and their allies, inside and outside of unions, has become a beacon of hope for saving our unions. In all its diverse manifestations, this multi-front struggle has been a revolt, from below, against "the right to work for less money." In both the public and private sector, older forms of protest were recast by a new generation of activists searching for effective ways to resist corporate domination. Nicholas Hanlon, 28, of Stafford, Virginia, was sentenced today to eight years in prison on one count of traveling interstate to engage in illicit sexual conduct with a minor and two counts of receipt of child pornography. The sentence was announced by U.S. Attorney Ronald C. Machen, Jr.; Valerie Parlave, Assistant Director in Charge of the FBI's Washington Field Office; Cathy L. Lanier, Chief of the Metropolitan Police Department (MPD); and Earl L. Cook, Chief of the Alexandria Police Department, Alexandria, Virginia. Hanlon pled